Who we are by Gillis



ANCESTRAL OUTLINE

Name: Charles Edwin Shelby b. 1925
Present Address: 225 Kildee Hall, Iowa State University
Ames, Iowa 50010

PARENTS:

| | | |
|---|---|---|
| Richard Romeo (George) Shelby | b. 1887 Livingston Co. Ky. | |
| Amy Marie Gibbs | b. 1898 Liv. Co. Ky. | |

GRANDPARENTS:

| | | |
|---|---|---|
| Thomas M. George | b. 1860 Caldwell Co. Ky. | d. 1937 Livingston Co Ky. |
| Elvira Elizabeth (Ella) Shelby | b. 1863 Livingston Co. | d. 1949 Liv. Co. Ky. |
| James Monroe Gibbs | b. 1860 Ky. or Tenn. | d. 1937 Liv. Co. Ky. |
| Frances Elizabeth Taylor | b. 1862 Ky. | d. 1937 Liv. Co. Ky. |

GREAT GRANDPARENTS:

| | | |
|---|---|---|
| Garrett Gray George | b. 1832 | d. 1907 Caldwell Co. Ky. |
| Synthia Harris | b. | d. |
| Richard Smith Shelby | b. 1831 Liv. Co. Ky. | d. 1906 Liv. Co. Ky. |
| Elvira Rebecca Frayser | b. 1831 Trigg Co. Ky. | d. 1907 Liv. Co. Ky. |
| James (?) Gibbs | b. Ky. or Tenn. | d. Livingston Co. Ky. |
| Carolyn Sloupe (Stoupe) | b. | d. |
| Caleb Warner Taylor | b. | d. |
| Lucinda Kalfus Jones | b. | d. |

GREAT, GREAT, GRANDPARENTS:

| | | |
|---|---|---|
| Enoch George | b. | d. |
| _____ _____ | b. | d. |
| _____ Harris | b. | d. |
| _____ _____ | b. | d. |
| Isaac Shelby * | b. 1795 | d. 1877 Lyon Co. Ky. |
| Catherine Hart Proctor | b. 1804 | d. 1844 Livingston Co. Ky. |
| Philemon C. Frayser | b. ca 1803 Va. | d. 1862 Hardin Co. Ill. |
| Hephzibah S. Wilburn | b. ca 1807 Ga. | d. |
| _____ Gibbs | b. | d. |
| _____ _____ | b. | d. |
| _____ Stoupe (Sloupe) | b. | d. |
| _____ _____ | b. | d. |
| Warner Taylor | b. 1789 Jeff. Co. Ky. | d. |
| Francis Elizabeth Noel | b. | d. |
| _____ Jones | b. | d. |
| _____ _____ | b. | d. |

NOTES: * Son of Capt. MOSES SHELBY (1760-1828) married Milly RENFRO and brother to Col. ISAAC SHELBY, first governor of Kentucky.

| | | | | | |
|---|---|---|---|---|---|
| Garraway, John W. | 1831 | 1866 | Elizabeth J. | 1840 | |
| Mary Elizabeth | 1867 | 1888 | Samuel J. Herring | 1864 | mr |
| John T. | 1871 | | | | |
| Henry V. | 1873 | 1898 | Emma H. Sims | 1879 | mr |
| Laura J. | 1877 | | Died young | | cr |
| Garraway, Kate | 1845 | | LW John Pierce in 1870 | | |
| Garraway, Robert (Cop/Co) | 1780 | | 1820 census | | |
| Garraway, Solomon T. | GA1817 | 1838 | Elizabeth Carter | 1817 | pg |
| Sarah J. | 1839 | | Burt | | wr |
| Benjamin F. (CW) | 1841 | 1881 | Viney Riley | | mr |
| Clarissa | 1844 | | | | |
| Mary | 1846 | | | | |
| Matilda J. | 1847 | 1868 | John W. Nichols (CW) | 1832 | cc |
| Lucretia A. | 1850 | 1870 | John C. Peirce | 1844 | wr |
| Margaret Eran | 1852 | 1874 | William Peirce | 1848 | wr |
| William A. | 1855 | 1887 | Sarah J. | 1865 | cr |
| Solomon Travis | 1857 | 1881 | Emily Josephine Stevens | 1858 | cr |
| John Printess | 1860 | 1888 | 1.Laura E. Myers | 1853 | mr |
| | | 1890 | 2.Eran R. McSwain | 1861 | mr |
| | | 1896 | 3.Melissa Jane Hinton | 1867 | mr |
| Melissa Susanna | 1862 | 1881 | Lewis C. Batson | 1849 | pg |
| Lorena G. | 1867 | 1892 | Henry C. McSwain | 1860 | mr |
| Gates, John B. (HN/Co) | 1805 | | Mary Ann Everett | | fk |
| Gavin, Andrew Abraham | SC1811 | | Katherine Bolton | SC1812 | cr |
| Gavin, Charles | 1773 | | Margaret Horger | SC1785 | fk |
| German, Presley | 1795 | | 1830 census/Dicey Wallace | | wr |
| Gibson, John Robert | SC1798 | | Mary Denny | GA1808 | dr |
| Gibson, John (CL/Co) | GA1820 | 1844 | Kitsey Jones | FL1830 | lds |
| Rebecca | AL1845 | | | | |
| William | AL1847 | | | | |
| ? | 1848 | | | | |
| Nancy | AL1849 | | | | |
| Mary | AL1851 | | | | |
| Sarah Ann | AL1853 | | | | |
| Sidney | AL1855 | | | | |
| Johnny | AL1857 | | | | |
| Letha | AL1859 | | | | |
| Clarissa | AL1860 | | | | |
| Gibson, Joseph | AL1821 | | Servilla | AL1830 | |
| Rebecca | AL1855 | | | | |
| Marion | 1859 | 1883 | Mary Jane Rester (MR/Co) | | mr |
| Griffin | 1860 | | | | |

Gibs
Thor
Oli
Fra
Mar

Gibs

Gill

Gill
Sus
Geo
Ang

Gill
Mary
Marg
Carr

Gill
Plea

John
Will
Nanc
Seat
Wyat
Zach
Marg
Henr
Norm

Gill

Gill
Cath
Alle
Aman

Gill

Gill
John

Gill
Harp
Walt
Geor
Char

Gill
Herb
Fred

Georgia Pioneers
Vol XII Aug. 1975 No. 3



IRWIN COUNTY - Abstracts of Some Early Records
Continued from May 1975 Issue

GIBBS, Allen m. Martha Smith
Children: Tommy m. (Mary Lawson); James m. (Susan Taylor); Isaac m. (Mandy Hancock); William m. (Tibby Gordon); John A. m. (Ruthy Clements); Joseph m. (Hala Smith); George m. (Betty Land); Hala m. (Henry Lawson); Matilda m. (Robert Rogers); Sis m. (Henry Land); Sara d/s

GIBBS, Allen m/1 Sallie Warren; m/2 Martha Brown
Children: Beckie m. (Henry Land); Jacob m. (Janie Branch); James m. _____; George m. _____; Bobbie m/1 John Lyons; m/2 Thomas Whitley; Nas m. _____ Lyons; Ira d/s; Grady m. (Leila Williford); Mary d/s; Martha d/s; Lizzie m. _____(?)

GIBBS, George m. Betty Land
Children: Robert m. (Annie Land); Dewey m. (_____?); John m. (_____?); Annie m. (Dan Smith); Sibbie m. (John Brown); Millie m. (_____?).

GIBBS, Isaac m. Mandy Hancock
Children: James m. (Lizzie Lacy): John m. (Lula Mixon); Jacob m. (Elizabeth Taylor); Joseph d/s; Martha m. (John Walker); Belle m. (James Player); Ellen (m. John Mixon); Roxie m. (Richard Taylor)

GIBBS, James m. Mahaley Henderson Sept 30, 1841

GIBBS, James m. Mahala Paulk
Children: Jacob d/s; Rev. James (m/1 Polly Warren; m/2 Martha Brown); Martha m. (James Warren); Ellen (m/1 Lott Ross; m/2 Jacob Clements, Dec 21, 1865); Katie m. (Edwin Williams); Johnny m. (Sallie Willis); Frankie m. (James W. Whiddon).

GIBBS, Rev. James m. Polly Warren
Children: James m. (Rhody _____(?); Billy m/1 Mary Willis; m/2 _____ Partridge) Nancy m. (Billy Willis); Hala m. (John Willis); Millie m. (_____ Patrick); Wright m. (_____(?); Sarah m. (Wiley Taylor).

GIBBS, James m. Susan Taylor
Children: Missouri m. Marion Gibbs

GIBBS, Joe m. Hala Smith
Children: Babe m. (Belle Powell); Minnie d/s; Una m. (Quincy Lupo)

GIBBS, John A. m. Martha Fortner Mar 26, 1854
John A. m. Ruthie Clements
Children: Warren m. (Emma Gordy); Emma m. (Marion Taylor); Walter d/s; Cleveland d/s; Ida d/s

GIBBS, Johnnie m. Sallie Willis
Children: Sykes m. (_____ Rigdon); Edgar m. (_____?); Lonnie m. (Tom Copple).

GIBBS, Nathaniel m. Elander Fountain July 12, 1849
Philip m. Mary Fountain June 19, 1854
Philip m. Mary Williamson Apr 24, 1855
Richard m. Safroni Land Apr 16, 1854

GIBBS, Tommy m. Mary Lawson
Children: Early m. (Etta Martin); Charles m. (Rebecca Hester); Woot m. (_____ Williamson); John d/s; Julia m. (W. F. McSwain); Mary m. (Homer Pickard); Martha d/s; Belle d/s.

| | | |
|---|---|---|
| GIBBS, Thomas | m. Phily Ann Smith | Mar 5, 1848 |
| Thomas | m. Sarah Ann Meeks | Oct 14, 1852 |
| Thomas | m. Susannah McAnally | Nov 3, 1837 |
| Thomas J. | m. Elizabeth Covington | Aug 12, 1855 |
| William | m. Mary Taylor | Feb 5, 1846 |

GIBBS, William m. Tibby Gordy
Children: Thomas m. (_____?); Artie d/s; Westley d/s; Rosa m. (Lonnie Britt); Lemmie m. (Elzie Musselwhite); Sallie m. (_____?).

| | | |
|---|---|---|
| GODDEN, Stephen | m. Mina Bowen | Mar 5, 1843 |
| GOFF(?), Dempsey | m. Elizabeth Mims | May 6, 1852 |
| GOFF, Elijah | m. Caroline Barton | Apr 24, 1870 |
| GOFF(?), Jesse | m. Rosale Barrenton | Sept 14, 1854 |
| GOFF(?), John | m. Nancy Hunter | Feb 2, 1849 |
| GOFF(?), Jonathan | m. Marseny Tayler | May 12, 1852 |
| GOFF, Samuel | m. Elizer J. Hunter | Nov 30, 1839 |
| GORDON, Henry A. J. | m. Sarah J. Chandler | Nov 28, 1856 |
| GRANTHAM, Daniel | m. Van Tucker | Feb 3, 1861 |
| Elijah | m. Mariah Durham | Feb 16, 1849 |
| John | m. Margaret Purvis | May 24, 1867 |
| GRAY, David | m. Jane Roberts | Dec 26, 1848 |

GRAY, Gibson m. Vica _____?
Children: Joshua K. m. (Betsy Roberts); Willia m. (Mary Van Roberts, Oct 29, 1852); David m. (Jincey Roberts, Dec 26, 1848).

GRAY, Joshua K. m. Betsey Roberts
Children: Wiley m. (Nancy Lord); George m. (Lucy Harper); Elisha m. (Ann Bryant); Dan m. (Nancy Roberts); Tom m. (Fanny Young); Nancy m. (Jordan Wolf); Vica m. (Detheny Nobles); Zilpha m. (Aaron Jernigan, Nov 4, 1869); Jane m. (John Henderson); Lizzie m. (William Mobley); Julie Ann m. (William Law); Rachel m. (_____Nobles).

| | | |
|---|---|---|
| GRAY, Willis | m. Mary V. Roberts | Oct 29, 1852 |
| GREEN, Early O. | m. Elizabeth Hancock | Jan 24, 1850 |
| GRIFFIN, Daniel | m. Mary Tucker | Oct 15, 1846 |
| James | m. Ellender Pridgen | July 29, 1859 |
| James | m. Susan Harper | Dec 22, 1870 |
| James E. | m. Elender E. Dorminy | Mau 10, 1863 |
| Lewis | m. Nancy Hendley | Oct 3, 1850 |
| HALL, Edmond | m. Rebecca Hall | Oct 12, 1843 |
| Francis M. | m. Elendar(?) Kene(?) | June 27, 1850 |
| James | m. Ellindee Hall | Jan 14, 1838 |
| James I. | m. Margaret Boykin | Jan 21, 1855 |
| Richard T. | m. Telitha Tucker | Oct 6, 1842 |
| Warren T. | m. Sarah Mobley | Dec 30, 1844 |
| William | m. Mahala Tucker | Dec 3, 1861 |

## Pedigree Chart

Chart No. ___

Put in Methodist Orphanage about 1 yr after death of mother, Martha (Galle) Grundy

GREAT GRANDFATHER — Continued on Chart No.

Engineer 5th LA Inf

William Dickson Grimsley CSA
b Louisville KY Navy
m Feb 26 1845 Mobile - Divorced
d Feb 16, 1884 Marine Hosp. Mobile age 63 6 mo

GRANDFATHER

Thomas Grimsley
b lived Mobile
m
d Feb 23 1890 Thomas & son died in wreck of Gazette. Explosion The Miles "off FLORIDA"

Chart No.

Lucretia Alexander 7-13-1826
b of atmore or B'ham AL
d c. 1931-32 age 105 or 106

(1)
FATHER James Ferrette Franklin Grimsley
"Jimmy"
b Dec 18, 1882 Mobile, AL
m 1903 Divorced
d March 1, 1945
drowned.
m. Lee Hilliard ~~m. Randall~~
1. Wyonakenona Pauline b. 3-30-1904
2. Katie Mae m. W. L. McVeay
3. James Ira Grimsley b. 1-12-1912.

Chart No.

GRANDMOTHER

Martha "Mattie Galle
b
d

Chart No.

Louis Galle?
b
d

(2)
Louise Gertrude "Bessie" Grimsley
b 8-25-1909
m Mar 19, 1924
Spouse: Freddie Melton Randall, b.

Chart No.

~~Emmanuel~~ Bullo ~~Jacob~~ Bang I
b c. 1812 LA
m
d

GRANDFATHER

Emanuel Balough Bang "Bullo" II
b July 25, 1852 in Louisiana
m c. 1876
d Fort's Lake Com.

m (2) May 6 1887 Jackson Co, MS ← Anna Newton McDonald b. 8-1851

Chart No.

Matilda Clark
b Jan 1811 FL
d

1. Frances Elizabeth
2. Annie Rebecca

MOTHER Laura Severine Bang
March 6, 1882
b
d Aug 5, 1996
m. (2) Robert "Rob" Bosarge

Chart No.

GRANDMOTHER

Frances Elizabeth Gibson
b c. 1862, Nov 22 m @ age 14
d Dec 1884 age 22

Chart No.

Prepared By :

SISTERS

1. Annie Pierce Gibson
2. Becky Gibson married Manuel?
3. ~~ELIZABETH~~ GIBSON m. Manuel Bang in 1876 at age 14

Alabama Gibson

| | | | |
|---|---|---|---|
| Ann Gibson | Mobile Co. | 251 ✓ | |
| John C. " | " | 250 ✓ | |
| Charles " | " | 378 | |
| Charles " | " | 388 | |
| Elizabeth " | " | ~~134~~ 250 ✓ | Mobile P.O |
| Emma " | " | 128 | |
| James " | " | 274 | |
| Jane " | " | 251 ✓ | |
| Jane " | " | 397 | |
| Lev " | " | 307 ✓ | Mobile P.O. |
| Levi " | " | 307 ✓ | " |
| Lydia " | " | 008 | 1 W Mobile |
| Margaret " | " | 327 | Mobile P.O |
| Maria " | " | 094 | 4 W Mobile |
| Mary " | " | 015 | 1 W Mobile |
| Meter " | " | 361 | 8 W Mobile |
| Phillips " | " | 052 | 2 W Mobile |
| Samuel " | " | 008 | 1 W Mobile |

1

P. 250b 1870

Post Office: Mobile Bay 5-24

| Dwelling-houses, numbered in the order of visitation. | Families, numbered in the order of visitation. | The name of every person whose place of abode on the first day of June, 1870, was in this family. | Description. Age at last birth-day. If under 1 year, give months in fractions, thus, ⅙. | Sex.—Males (M.) Females (F.) | Color.—White (W.), Black (B.), Mulatto (M.), Chinese (C.), Indian (I.) | Profession, Occupation, or Trade of each person, male or female. | Value of Real Estate Owned. Value of Real Estate. | Value of Personal Estate. | Place of Birth, naming State or Territory of U. S.; or the Country, if of foreign birth. |
|---|---|---|---|---|---|---|---|---|---|
| 1 | 2 | 3 | 4 | 5 | 6 | 7 | 8 | 9 | 10 |
| 583 | 581 | Pollard William | 40 | M | W | Farmer | | | Florida |
| | | " Mary | 40 | F | W | Keeping House | | | Ala |
| | | " Emily | 15 | F | W | At Home | | | " |
| | | " William | 12 | M | W | " | | | " |
| | | " Charles | 9 | M | W | " | | | " |
| | | " Joseph | 8 | M | W | " | | | " |
| | | " John | 8 | M | W | " | | | " |
| | | " Henry | 21 | M | W | Farmer | | | " |
| 584 | 582 | Hugonin Peter | 88 | M | W | " | | | " |
| | | " Elizabeth | 81 | F | W | Keeping House | | | Ala |
| | | " Josephine | 14 | F | W | At Home | | | Miss |
| | | " Francis | 8 | F | W | " | | | Ala |
| | | " Rachel | 8 | F | W | | | | " |
| | | " Peter | 1 | M | W | | | | " |
| 585 | 583 | Wood James | 35 | M | W | Farmer | | | " |
| | | " Margaret | 32 | F | W | Keeping House | | | Florida |
| | | " Mahala | 14 | F | W | At Home | | | Ala |
| | | " Mary | 8 | F | W | " | | | " |
| | | " Nancy | 6 | F | W | " | | | " |
| | | " James | 3 | M | W | " | | | " |
| | | " Francis | 2 | F | W | | | | " |
| 586 | 584 | Gibson B John | 29 | M | W | Farmer | | 50 | " |
| | | " Harriet | 29 | F | W | Keeping House | | | " |
| | | " Stephen | 11 | M | W | | | | " |
| | | " Lee | 5 | M | W | | | | " |
| | | " Willis | 3 | M | W | | | | " |
| | | " Elizabeth | 1 | F | W | | | | " |

| | | | | | | | | | | | | |
|---|---|---|---|---|---|---|---|---|---|---|---|---|
| 35 | 588 | 586 | Brown John | 60 | M | W | Farmer | ✓ | | | | Geo |
| 36 | | | " Mahala | 61 | F | W | Keeping Wife | ✓ | | | | " |
| 37 | 589 | 587 | Manuel John | 25 | M | W | Farmer | ✓ | | | | Ala |
| 38 | | | " Rebecca | 22 | F | W | Keeping Wife | ✓ | | | | " |
| 39 | | | " Charlie | 3 | M | W | | | | | | " |
| 40 | | | " Jane | 1 | F | W | | | | | | " |

No. of dwellings, 7 No. of white females, 18 No. of males, foreign born, ____ No. of insane, ____
" " families, 7 " " colored males, ____ " " females, ____ " " ____
" " white males, 22 " " " females, ____ " " blind, ____

**Page No.** 98

☞ Inquiries numbered 7, 16, and 17 are not to be asked in respect to infants. Inquiries numbered merely by an affirmative mark, as /.

SCHEDULE 1.—Inhabitants in Beat No 1, in the County of Alabama, enumerated by me on the 20th day of June, 1870.

*Post Office:* Mobile Box 504

P. 2506

| Dwelling-houses, numbered in the order of visitation. | Families, numbered in the order of visitation. | The name of every person whose place of abode on the first day of June, 1870, was in this family. | Description. Age (M.), Sex (F.), Color (W., B., M., Ch., I.), Profession, Occupation, or Trade of each person, male or female. | Value of Real Estate owned. | Place of Birth, naming State or Territory of U. S., or the Country of foreign birth. |
|---|---|---|---|---|---|

Post Office: Moselle Miss 5044 P251a

| Dwelling-houses, numbered in the order of visitation. | Families, numbered in the order of visitation. | The name of every person whose place of abode on the first day of June, 1870, was in this family. | Age at last birthday. If under 1 year, give months in fractions, thus, ⅙ | Sex—Males (M.), Females (F.) | Color—White (W.), Black (B.), Mulatto (M.), Chinese (C.), Indian (I.) | Profession, Occupation, or Trade of each person, male or female. | Value of Real Estate | Value of Personal Estate | Place of Birth, naming State or Territory of U. S.; or the Country, if of foreign birth. |
|---|---|---|---|---|---|---|---|---|---|
| 1 | 2 | 3 | 4 | 5 | 6 | 7 | 8 | 9 | 10 |
| 1 | | Gibson Ann | 12 | F | W | At Home | | | Ala |
| 2 | 590 | 588 | " Jane | 60 | F | W | House Wife | | " |
| 3 | | | Stokes John | 19 | M | W | Farm Laborer | | " |
| 4 | 591 | 589 | Pollard James | 45 | M | W | Farmer | | Geo |
| 5 | | | " Matilda | 44 | F | W | House Wife | | " |
| 6 | | | " Mahala | 16 | F | W | At Home | | Ala |
| 7 | | | " Emily | 13 | F | W | " " | | " |
| 8 | | | " N James | 14 | M | W | " " | | " |
| 9 | | | " Eliza | 4 | F | W | " " | | " |
| 10 | 592 | 590 | Dollar Emily | 71 | F | W | House Wife | | S C |
| 11 | | | " N K | 40 | M | W | Farmer | 500 | 800 | Ala |
| 12 | | | " Ellen | 22 | F | W | House Wife | | " |
| 13 | | | " Emily | 12 | F | W | At Home | | " |
| 14 | | | " H Guy | 10 | M | W | " " | | " |
| 15 | | | " H Alice | 1 | F | W | " " | | " |
| 16 | | | " N William | 5 | M | W | " " | | " |
| 17 | | | " Robert | 2 | M | W | | | " |
| 18 | | | Dover James | 15 | M | W | Farm Hand | | " |
| 19 | 593 | 591 | Bradshaw A M | 24 | M | W | " " | | Geo |
| 20 | | | " Mary | 25 | F | W | House Wife | | Ala |
| 21 | | | Boyles Sarah | 25 | M | B | Servant | | " |
| 22 | 594 | 592 | Arnold Wesley | 23 | M | W | Farm Laborer | | Miss |
| 23 | | | " Mary | 22 | F | W | House Wife | | Florida |
| 24 | 595 | 593 | Hooks Wesley | 25 | M | B | Farm Laborer | | Ala |
| 25 | | | " Patsy | 20 | F | B | House Wife | | " |
| 26 | 596 | 594 | Sedd Indiana | 4.5 | F | B | " " | | " |
| 27 | | | " Ruben | 9 | M | B | | | " |
| 28 | | | | | | | | | |

P307

**Page No.** 26

☞ Inquiries numbered 7, 16, and 17 are not to be asked in respect to infants. Inquiries numbered merely by an affirmative mark, as /.

**SCHEDULE 1.**—Inhabitants in Dist No 8, in the Co

of Alabama, enumerated by me on the 18th day of July, 1

**Post Office:** Mobile Box 504

| | Dwelling-houses, numbered in the order of visitation. | Families, numbered in the order of visitation. | The name of every person whose place of abode on the first day of June, 1870, was in this family. | Description. Age at last birth-day. If under 1 year, give months in fractions, thus, ⅙ | Sex.—Males (M.), Females (F.) | Color.—White (W.), Black (B.), Mulatto (M.), Chinese (C.), Indian (I.) | Profession, Occupation, or Trade of each person, male or female. | Value of Real Estate. | Value of Personal Estate. | Place of Birth, naming State or Territory of U. S.; or the Country, if of foreign birth |
|---|---|---|---|---|---|---|---|---|---|---|
| | 1 | 2 | 3 | 4 | 5 | 6 | 7 | 8 | 9 | 10 |
| 1 | 225 | 225 | Kirwan Ed | 28 | M | W | Priest | | | Ireland |
| 2 | | | Bennett Ann | 40 | F | W | Home Keeper | | | " |
| 3 | | | " Robert | 6 | M | W | | | | Ala |
| 4 | | | Cole Charles | 18 | M | W | | | | " |
| 5 | 226 | 226 | Inglin Fannie | 40 | F | W | Home Keeper | | | Ireland |
| 6 | | | " Mary | 20 | F | W | At Home | | | Ala |
| 7 | | | " John | 18 | M | W | In R.R. Shop | | | " |
| 8 | 227 | 227 | Dugan Peter | 40 | M | W | Engineer R.R. | 1600 | | Ireland |
| 9 | | | " Susan | 50 | F | W | Home Wife | | | " |
| 10 | | | " Kate | 2 | F | W | | | | Ala |
| 11 | 228 | 228 | Bennett Ann | 40 | F | W | Home Keeper | | | " |
| 12 | | | " Robert | 8 | M | W | | | | " |
| 13 | 229 | 229 | Gibson Levi | 28 | M | W | In R.R. Shop | | | " |
| 14 | | | " Elizabeth | 28 | F | W | Home Wife | | | " |
| 15 | | | " Ed | 8 | M | W | | | | " |
| 16 | 230 | 230 | Davis Alfred | 40 | M | B | In R.R. Shop | | | Ga |
| 17 | | | " Rina | 42 | F | B | Home Wife | | | Ga |
| 18 | 231 | 231 | Edwards Alpha | 25 | F | W | Home Keeper | | | Ala |
| 19 | | | " Nelly | 9 | M | W | | | | Ala |
| 20 | | | Davis Thomas | 17 | M | B | In R.R. Shop | | | " |
| 21 | | | Carter David | 19 | M | B | " " " | | | " |
| 22 | | | Williams John | 28 | M | B | " " " | | | Ga |
| 23 | 232 | 232 | Brooks John | 36 | M | B | Farm Laborer | | | Va |

Mother: Elizabeth CHENIBRE, b. Ohio.

GAULD, JOHN b. 12 Jan. 1853, d. 8 April, 1925.

GAUSE, THOMAS ALBERT b. 1845; d. 13 Dec. 1929. Griffin Cemetery.

GAUTIER, LAURA d. 21 Dec. 1934 Ponchatula, LA. Age 69 years. Buried in Gautier Cemetery.

GAUTIER, MARGIE REHE b. 24 June, 1924, d. 14 Feb. 1925. Buried Machpelah Cem. Father: Hermus GAUTIER, Mother: Hattie QUIIN b. MS.

GAUTIER, WEBER WILSON d. 26 Jan. 1926 2 Mo. Machpelah Cem.

GAVIN, ALABAMA d. 8 April, 1932 buried in Grand Bay, AL.

GAY, MALISSA (c) b. 15 April, 1878 AL. d. 9 Feb. 1936. Father: Arthur SMITH; Mother: Charlotte THAMES b. AL.

GEER ETHEL INEZ b. 6 Jan. 1895, d. 17 Oct. 1934. Buried Greenwood Cemetery. Father: Richard MOODY, b. Mobile, AL. Mother: Clara LYONS, b. Pascagoula.

GEORGE, JOHN HENRY d. 6 March, 1917 New orleans, LA. age 51.

GEORGE, MARY JANE d. 19 March, 1927, age 87 years. Buried Greenwood Cemetery. Father: Richard HARRIS.

GIBBONS, JOHN HAMPTON b. 25 Dec. 1910, d. 24 Feb. 1922.

GIBSON, DAVID b. 1855 MS. d. 26 Sept. 1929. Married, Father: John D. Gibson, Mother: Mary DENNING.

GIBSON, DOROTHY ELMIRA d. 22 Sept. 1934 age 25. Buried in Chicago. Father: William McDONALD, b. Scotland.

GIBSON, EDWARD ALANZO d. 30 July, 1921 in Hurley, age 58. Buried in Grand Rapids, MI.

GIBSON, EMMA (c) d. 4 Sept. 1925 age 28.Buried St Paul.

GIBSON, JOHN CLYDE d. 28 March, 1926 in Moss Point. Age 31. Buried in Basin, MS.

GIBSON, JOHN EDWARD b. 19 March,, 1890,, d. 16 march, 1932, married, Baptist, carpenter. Father: Jessie D. Gibson, b. Choctow, AL. Mother: Grayina JOHNSON, b. Choctow CO. AL1.

GIBSON, VIRGINIA b. 21 May, 1854 Jackson Co. MS. d. 19 Sept. 1934. Widow, Father: James Lanier Davis b. Americus, MS. Mother: Safronia DENMARK.

GILBERT, KATIE MAY b. 27 Feb. 1901, d. 8 June, 1919. Buried in St Paul Cem. Father: Sam WALLACE, b. Mobile, AL. Mother: C.C. WILSON, b. Silver Creek.

GILBURY, GEORGE d. 24 April, 1916 age 54; St Paul Cemetery.

Georgia Pioneers Vol IV, Feb. 1967 No. 1



Georgia Baptists

GIBBS, Thomas Alexander - b. Mar 8, 1821, Hancock County, Ga., son of Thomas Alexander and Martha (Maddox) Gibbs, who were married June 2, 1819, Greene County, Ga., graduated from Mercer University and held several offices of trust in his County and State, and joined CSA at the call for men of his age. He married Julia Cornelia Mallary, of Greensboro, Ga., May 26, 1842. Their oldest son, Cornelius Mercer Gibbs, was killed in CSA in 1862. Mr. Gibbs served as deacon of the Baptist church for many years. Seven children.

GIBSON, Jacobus Watts - b. 1805 Oglethorpe County, Ga., son of James Hugh & Sarah Foster Gibson, m/1 in 1830 Sarah Jane Freeman, daughter of Samuel Freeman of Greene County. They moved to Coweta County a few years after marriage; were parents of five sons, all of whom served in CSA, and four daughters. Mr. Gibbs m/2 Mary Powell Page, one daughter by this marriage. He served as Clerk of Macedonia Baptist church for many years, and died Oct 4, 1874, Newnan, Georgia.

GILBERT, H. D. - b. Oct 3, 1849, Murray County, Ga., served as pastor for several Baptist churches, and also as Moderator of the North Ga. Association. He married Miss N. C. Hansucker, Dec 23, 1869. Had issue.

GORDON, Zachariah H. - b. Mar 10, 1796, Wilkes County, N. C., son of Chapman Gordon, removed to Jones County, Ga., at age of nineteen. He became a noted minister of the Baptist faith, and he and Malinda Cox were married Apr 26, 1826. Several children, one son, the famous and gallant John B. Gordon, General CSA.

GOSS, William Rabun - b. Apr 19, 1819, Elbert County, Ga., son of Rev. Horatio James & Elizabeth (Roebuck) Goss, became a Baptist minister, as did three of his brothers, namely: Benjamin; I. H. (m. Mary E. Gordon, Mar 5, 1840), and Horatio James, Jr. Rev. William R. Goss married three times and was the father of eight children; m/1 Priscilla Eavenson, in 1841; m/2 Miss E. A. Mitchell, in 1847; m/3 Mrs. L. F. Chandler, 1878.

GRAY, John D. - b. July 24, 1808, London, England, emigrated with his parents to America in 1818. He built the first Railroad in the U. S., the Charleston & Hamburg, and engaged extensively in railroad building. He m/1 Ann Amelia Gnech, Charleston, S. C., May 1, 1843, five children; m/2 Mary Jane Moore, of Greenville Dist., S. C., daughter of Samuel Moore, seven children by this marriage. He was an ordained deacon of the Baptist church. Mr. Gray died at his home in Graysville, Ga., Nov 17, 1878.

GRISHAM, Joseph - b. Abbeville Dist., S. C., Nov 17, 1789, became an outstanding merchant; m/1 Agnes Watt, of Abbeville Dist., S. C., several children; m/2 Mary L. Steele, of Pendleton Dist., S. C., several children by this marriage, one daughter, Elizabeth, became the wife of Gov. Joseph E. Brown, of Georgia. Mr. Grisham became an ordained Baptist minister in S. C., in April 1838, and in 1851 moved to Cherokee County, Ga., where he resided the remainder of his life. He died April 9, 1857.

Chesterfield Co. Va. 1771-1815
by Knorr

56

22 April 1801. William GATES, Jr. and Mary Howell. Wit. James Parker. Signed their own consent. This is consent only. See William Gatts. p. 62.

13 May 1802. William GATES and Polly W. Cheatham, dau. of Phebe Cheatham who consents. Sur. Francis Walthall. See William Gatts. p. 65.

14 March 1800. Jacob GATTS and Susanna Gatts. Married by Rev. Charles Forsee, Minister of Skinquarter Baptist Church. Ministers' Returns p. 391.

23 April 1801. William GATTS and Mary Howell. Married by Rev. Charles Forsee, Minister of Skinquarter Baptist Church. See William Gates. Ministers' Returns p. 395.

13 May 1802. William GATTS and Polley Cheatham. Married by Rev. Charles Forsee, Minister of Skinquarter Baptist Church. See William Gates. Ministers' Returns p. 393.

10 December 1810. Alexander GIBBS and Jane Dyson, dau. of Daniel Dyson who consents and is surety. Married 20 December by Rev. John Cox of Petersburg, Methodist. p. 105.

21 December 1802. Francis GIBBS and Nancy Davis, 21 years of age. William Gibbs, father of Francis, consents for him. This is consent only. p. 66.

21 February 1787. John GIBBS and Martha Baugh. Wit. Alexander Baugh and John Pride. This is consent only. p. 25.

6 July 1793. John GIBBS and Mary Gill. Married by Rev. John Cameron, Rector of Bristol Parish, Episcopal Church.

18 March 1786. Matthew GIBBS and Betty Davis. Married by Rev. William Leigh, Rector of Manchester Parish, Episcopal Church. Ministers' Returns p. 370.

___ ___ 1792. Peter GIBBS and Elizabeth Patram. Married by Rev. Eleazer Clay, Baptist. Ministers' Returns p. 379.

8 March 1815. Peter D. GIBBS and Elizabeth Gill, dau. of William Gill who consents. Sur. Peter Gill. Wit. William Varnier. Married 11 March by Rev. Joseph Gill, Jr. p. 129.

13 May 1785. William GIBBS and Anne Patram. Sur. Miles Worsham. p. 23.

| Prepared By | Initials | Date |
|---|---|---|
| Approved By | | |

Gibson

| | 1 | 2 | 3 | 4 |
|---|---|---|---|---|
| Charity E. Gibson<br>2-19-1872 - 6-13-1935<br>wife of -<br>x Samuel S. Gibson<br>9-8-1859 - 10-27-1941 | Rocky Creek Cemetery Geo. Co | | | |
| Lavernia Anes Mason Gibson<br>12-11-1860 - 1-2-1906<br>wife of - Father: Powell Mason Mother: Martha<br>x Levi Henry Gibson<br>1864 - 1934 | | Macedonia Miss Bap Ch Cem<br>Geo Co. | | |
| x Lizzie Gibson Jones.<br>1-1-1899 - 2-25-1935 | | Macedonia Miss Bap Ch Cem<br>Geo Co. | | |
| x Stephen D. Gibson<br>3-2-1898 - 6-17-1962 | | Macedonia Miss Bap Ch Cem<br>Geo Co | | |
| x Thomas J Gibson Sr.<br>5-20-1910 - 11-19-1981 | | | " | |
| wife<br>Irene H. Gibson<br>2-9-1917- | | | " | |
| x Robert T. Gibson<br>11-1-1818 - 4-1-1881 | | Mallette Cem Geo Co. | | |
| Mrs. Robert T. Gibson<br>No Dates (Rebecca) | | | | |
| son John Gibson<br>died young - no date | | | | |

| | Initials | Date |
|---|---|---|
| Prepared By | | |
| Approved By | | |

| | 1 | 2 | 3 | 4 |
|---|---|---|---|---|
| Gibson, Prentiss E. | 5-19-1889 - | 1-29-1960 | Magnolia | Cem L'dale |
| Gibson, Laura McDonald | 6-5-1898 - | | " | |
| Gibson, W.C. "Beester" | 12-28-1909 - | 6-29-1961 | " | |
| Gibson, Annie (m. Holland) | 1884 - | 1948 | " | |
| Gibson, W. Arlis | 9-3-1881 - | 12-2-1950 | " | |
| Gibson, Eva Kennedy | 8-12-1887 - | 8-9-1961 | " | |
| Gibson, Virginia A. Bain | 5-21-1854 - | 9-19-1934 | " | |
| Gibson, David | 6-15-1845 | 9-26-1929 | " | |
| Gibson, William C. | 3-16-1870 | 12-23-1928 | " | |
| Gibson, Ozella Welch | 1880 - | 1945 | " | |
| Gibson, Harrie Monroe | 3-18-1909 - | 4-1-1975 | " | |
| Gibson, John Edward | 5-20-1873 - | 3-- 1908 | Gibson | Cem Geo Co. |
| Gibson, Peter Louie | 11-19-1876 | 9-21-1942 | " | |
| Gibson, Missouri Eubanks | 10-27-1881 | 2-14-1963 | " | |
| Gibson, John T. | 5-29-1832 | 6-26-1893 | " | |
| Gibson, James Walter | 3-26-1875 | 4-17-1952 | " | |
| Gibson, Mary A. Denny | 9-19-1839 | 2-10-1906 | " | |
| Gibson, Willie C. | 8-30-1870 | 12-19-1896 | " | |
| Gibson, Carl B. | 12-10-1888 | 1-5-1957 | " | |
| Gibson, Clinton son of C.R. & A.R. | 10-20-1894 | 3-13 1910 | " | |
| Gibson, Ruby E. | 1910 (only date) | | " | |
| Gibson, John Clyde | 10-14-1892 | 3-28-1926 | " | |
| Gibson, Annie | 1868 - | 1938 | " | |
| Gibson, C.R. | 1867 | 1938 | " | |
| Gibson, Louella (m. Snow) | 9-13-1892 | - | Howell | Miss Bapt. Ch. Cem. |
| Gibson, William Louis | 1-1-1875 | 3-4-1952 | " | |
| Gibson, Emma E. | 9-26-1890 | 9-27-1953 | " | |
| Gibson, Lee Y. son | 7-10-1919 | 8-20-1942 | " | |
| Gibson, Webb & father | no dates | | " | |
| Gibson, Clarsey (m. T.J. Bryan) | 6-9-1889 | 11-22-1967 | Finch | Cem Sec 18-5 |
| * Barys, Zudie ? | no dates | | " | |
| Gibson, Willis M. | 8-31-1867 | 10-26-1941 | Refuge | Meth Cem |
| Gibson, Nancy Byrd | 9-15-1881 | 8-9-1970 | " | |
| Gibson, Fred S. | 4-14-1913 | 8-28-1965 | " | |
| Gibson, Naomi L. | 6-17-1826 | 12-12-1908 | Naomi | Cain Cem. |
| m. ~~James Robert~~ Cain | | | | |

Greene County Georgia Marriage Licenses 1786-1806

Miles Gibbs and Martha Shepard 10-3-1803 page 20

Pascagoula Public Library
Local History & Genealogy Department
Gibson Family

Loose Marriage Bonds, Madison County, Tenn.

Charles N. Gibbs to Matilda F. Vaulx 6-15-1850
T. V. Gamewell Cl.

Charles N. Gibbs & John M. Marrill
Solemnized 1-6-1850 by J. H. McCollough, St. Luke's Rec.

W. B. Gibbs to Harriett E. Pearce 4 Oct 1854
Sol. 10-15-1854 W. D. Halford M. G.

Midwest Tenn. Gen. Soc. Quarterly Vol IV No. 2, 4-72

Greene County, Ga. Marriage Licenses 1786-1806

Isiah Gibson and Lydia White 11-20-1804 page 24

# MARRIAGE LICENSE.

STATE OF MISSISSIPPI, JACKSON COUNTY.

*To any Judge, Minister, Justice or other Officer Lawfully Authorized to Celebrate the Rites of Matrimony:*

**You are hereby Authorized** to celebrate the ***RITES OF MATRIMONY*** between Thomas Gibson AND Alice Dozier

And you are hereby required to transmit to the undersign, Clerk of the Circuit Court of said County, or his successor in office, a CERTIFICATE OF THE MARRIAGE of said parties within six months after the celebration of the same, under the penalty in such cases provided.

GIVEN UNDER MY HAND AND SEAL OF OFFICE this 3rd day of Dec A. D. 1890

W. M. Denny
*Clerk Circuit Court.*

**By Virtue of a License** from the Clerk of the Circuit Court, I have this day joined in the

**HOLY STATE OF MATRIMONY**

Thomas Gibson AND Alice Dozier

GIVEN UNDER MY HAND AND SEAL, this 7 the day of Dec. A. D. 1890

By M. E. Cook (Elder)

**Pascagoula Public Library**
**Local History & Genealogy Department**
**Gibson Family**



hira, Ga., to Mamie Belle Jordon), and Dorothy Claudia Wiley (m. 3/5/1950 Social Circle, to Charles Joseph Parker). Frederick Porter Wiley served in World War II and was awarded the Purple Heart.

George Washington Garrett's daughters Evie and Lucile died young. Evie was survived by her husband and three children: Garrett, Joel Calhoun, and Margaret. His oldest child, Maggie Louisa, lived to be 79, dying January 7, 1940. During her last years, she made her home with her niece Mrs. Claude T. Wiley and family. Widely loved and respected, the Maggie Garrett Sunday School Class of Social Circle Methodist Church was named for her.

## *Gibbs*

In 1785, William Gibbs's son Herod (b. 1750) married Lucy Anderson (b. 1760). Herod served during the Revolutionary War and later moved his family to Walton County. One of Herod and Lucy Anderson Gibbs's nine children, Thomas Anderson Gibbs (b. 3/14/1787; m. 6/3/1819; d. 11/5/1861), was married to Martha Maddox (b. 7/28/1794; d. 8/8/1867).

Thomas and Martha Gibbs's son David Anderson (b. 12/19/1824; m. 4/15/1852; d. 11/8/1901) became the husband of Margaret Ann Eliza Browning, daughter of Robert and Margaret Means Browning. Robert Browning had settled on Hard Labor Creek where a drop of 30 feet in water level offered a good mill site. This became known locally as Browning Shoals. David Anderson Gibbs attended Jefferson Medical College in Philadelphia and practiced in Social Circle until outbreak of the Civil War. He joined the Confederate forces as a surgeon, served in the Army of Northern Virginia, and mustered out as lieutenant colonel. Returning to Social Circle after the surrender, Dr. Gibbs resumed his medical practice. A large land owner, he also became a partner in an early drug store in that community.

David and Margaret A. E. Gibbs's children were Margaret, Martha (b. 3/8/1858; m. 1/11/1882; d. 6/28/1936; wife of James Ammons Mobley, b. 10/2/1853; children: Maude, Nellie, Mildred, Myrtle, Walter, James, Jr., Robert Browning, and Ralph); Minnie Isabel (m. William Tindall Knox 6/6/1881; children: Mell Anderson, William Tindall, Jr., Minnie Belle, and Kate); and Myrtle.

Mell Anderson Knox, son of Minnie and William T. Knox, married Gertrude Funk 1/11/1911. Their daughter Clara Isabel

**Pascagoula Public Library**
**Local History & Genealogy Department**
**Gibson Family**



married John R. Bell December 25, 1931. Clara and John Bell's children are John R., Jr., Mell Knox, and George Weyman. Nellie Mobley, daughter of James A. and Martha Gibbs Mobley, married James F. Wiley November 27, 1912. From this union were born James F. Wiley, Jr., and Martha Gibbs Wiley.

## *Giles, Thomas*

One of this county's most loyal citizens was Thomas Giles (b. 8/25/1839; d. 1/23/1917, who served as ordinary from 1872 to 1889. To him, completion of the present courthouse was a dream come true, an accomplishment realized through years of thrift and careful planning. The county was far from well off financially, and so important was his role in attainment of the new temple of justice that reference to it as "Judge Giles's courthouse" held no sound of strangeness.

Descended from a long line of patriots, his paternal grandfather, John M. Giles, was a soldier in the Continental Army during the American Revolution. John Giles's wife was Clarissa Jackson. Originally from South Carolina, John Giles came to Georgia and settled in Morgan County. On his maternal side, Thomas Giles was grandson of John and Sarah Dickinson Brewster of old Pendleton District, South Carolina. This grandfather and six of his brothers also were Revolutionary soldiers.

Thomas's mother was Elizabeth Brewster (b. 9/30/1799; d. 11/16/1875). His father, Jackson Brown Giles (b. 1/1/1793; d. 1/1/1870) was a veteran of the War of 1812 and the Seminole War, and was one of Monroe's pioneer citizens, appearing as a Walton family head on the 1830 U.S. Census. Two of Thomas Giles's brothers, Alonzo Church (b. 3/19/1836; d. 6/27/1862) and Jackson B. (b. 7/13/1843; d. 7/2/1863), were killed in battle during the Civil War.

Referring to his brothers' deaths, Mr. Giles declares in his will: "I served long as a clerk of the Court of Ordinary of Walton County, trying to do my duty in civil life as these discharged their duty in another sphere. This may be one reason for my love of Walton County and its people who have shown me much kindness and consideration."

As tangible evidence of his belief in his home county and its people, he bequeathed land and funds for use by the Fifth District A. & M. School near Monroe. He also provided for the setting up of an educational fund to aid local boys in attending school. To

Gipson

In 1733 Samuel Gipson, Jr. after returning from America, married and Moved from Ireland to England and then back to America and settled at Hillsborough, New Hampshire . He married Anne McAfee and there were three children born, Elizabeth, Samuel Gipson,III and Erasmus Gideon.

Erasmus Gideon Gipson was married in France. He and his wife immigrated to America and settled in Carolina. He was on the 1790 census in Orangeburgh District of Carolina (South Part). They reared the following children: ( we've listed them in this order because we feel like this is the order in which they were born)

I- John C. Gipson.

II- R.A. "Lim" Gipson.

III- Robert Russell Gipson .

IV- Neal Gipson.

V- Lewis Gipson.

VI- Jepthy Erasmus/ Rasmus Jepthy Gipson.

From here on You'll think we left someone off The Gipson Family Tree that Vannoy Gipson started, but if You'll keep looking, You'll find them some where in this book. We started up-dating here. This is where we get on different branches of this family tree.

Our Grandfathers are underlined, when they are listed under their father and also when they are listed as head of their own family. The others are Uncles, Aunts and Cousins .

Abbreviations:

b. - born
bur. - buried
d. - died
dec.-deceased
div.- divorced
m. - married

1880 Census of Walker County, Texas

| | | | | | | |
|---|---|---|---|---|---|---|
| #152 | Sanford Gibbs | 60 | Merchant | Sc. F b SC, | M b SC | |
| | Sallie S. | 34 | Wive | NC | NC | NC |
| | Lena | 21 | Dau | Tex | SC | NC |
| | Wilburn | 13 | Son | Tex | SC | NC |

1810 Census of Louisiana
Concordia Parish

Ruben Gibson - Males: 1 0 1 0, 1 10-16, 2 16-26, 1 26-45, 1 45+ over
Females: 1 0 1 0, 1 10-16 19 Slaves

Simion Gibson - Males: 2 0 1 0, 1 26-45
Females: 2 0 1 0, 1 10-16; 1 16-26

John A. Gibson - Males: 2 16-26, 1 45+ over
Females: 1 0 1 0, 1-16-26

James Gibson - Males: 2 0 1 0, 1 16-26
Females: 4 0 1 0, 1 26-45

Catherine Gibson - Males: 1 0 1 0.
Females: 1 0 1 0, 2 26-45, 8 over 45

Thomas Gibson - Males: 2 - 26-45
Females: 1 0 1 0, 1 16-26

1810 Census of Louisiana

Avoyelles Parish
M. Gibbs - Males: 1 over 45
Females: 1010; 5 slaves

Concordia Parish
Sarah Gibbs - Males: none
Females: 1-16-26, 1-26-45

**Page No.** 3

☞ Inquiries numbered 7, 16, and 17 are not to be asked in respect to infants. Inquiries numbe merely by an affirmative mark, as

SCHEDULE 1.—Inhabitants in Police District No. 5, in the Co of Mississippi, enumerated by me on the 25th day of July,

Post Office: State Line

| Dwelling-houses, numbered in the order of visitation. | Families, numbered in the order of visitation. | The name of every person whose place of abode on the first day of June, 1870, was in this family. | Description. Age at last birth-day. If under 1 year, give months in fractions, thus, 3/12. | Sex.—Males (M.), Females (F.) | Color.—White (W.), Black (B.), Mulatto (M.), Chinese (C.), Indian (I.) | Profession, Occupation, or Trade of each person, male or female. | Value of Real Estate Owned. Value of Real Estate. | Value of Personal Estate. | Place of Birth, naming S or Territory of U. S.; o Country, if of foreign bi |
|---|---|---|---|---|---|---|---|---|---|
| 1 | 2 | 3 | 4 | 5 | 6 | 7 | 8 | 9 | 10 |
| 14 | 18 | Eubanks John | 30 | M | W | Farmer | 150 | 150 | Miss |
| | | Eubanks Sarah | 20 | F | W | Keeping House | | | Alabama |
| | | Eubanks Chas. P | 2 | M | W | ~~At Home~~ | | | Miss |
| | | Mason Margret | 14 | F | W | Domestic Servant | | | Miss |
| 15 | 19 | Coats Thos. | 50 | M | W | Works in Farm | | | Alaban |
| | | Coats Fanny | 40 | F | W | Keeping House | | | Alaban |
| | | Coats Thos. | 18 | M | W | At Home | | | Alaban |
| | | Coats Fanny | 15 | F | W | At Home | | | Alaban |
| 16 | 20 | Crenshaw Geo. | 40 | M | W | Works in Farm | | | Alabam |
| | | Crenshaw Nora | 35 | F | W | Keeping House | | | Alabama |
| | | Crenshaw Wm. | 18 | M | W | At Home | | | Alaban |
| | | Crenshaw Levi | 7 | M | W | At Home | | | Alabam |
| | | Crenshaw Eliz. | 5 | F | W | At Home | | | Alaban |
| | | Crenshaw Geo. | 2 | M | W | At Home | | | Mississip |
| 17 | 21 | Blackledg Zakariah | 60 | M | W | Works in Farm | | | Miss. |
| | | Blackledge Martha | 50 | F | W | Keeping House | | | Miss |
| | | Blackledge Zakariah | 16 | M | W | At Home | | | Miss |
| 18 | 22 | Box E. B. | 42 | M | W | Farmer | 300 | 355 | Alabama |
| | | Box Mahalie | 35 | F | W | Keeping House | | | Miss |
| | | Box Maria | 17 | F | W | At Home | | | Miss. |
| | | Box James | 14 | M | W | At Home | | | Miss |
| | | Box Harriett | 13 | F | W | At Home | | | Miss |
| | | Box Mahalie A | 10 | F | W | At Home | | | Miss |

16, and 17 are not to be asked in respect to infants. Inquiries numbered 11, 12, 15, 16, 17, 19, and 20 are to be answered (if at all) merely by an affirmative mark, as /.

District No. 5, in the County of Greene State

by me on the 25th day of July, 1870. **120**

Kenneth McInnis Ass't Marshal.

CENSUS SEP 19 1870

| Profession, Occupation, or Trade of each person, male or female. | Value of Real Estate. | Value of Personal Estate. | Place of Birth, naming State or Territory of U. S.; or the Country, if of foreign birth. | Father of foreign birth. | Mother of foreign birth. | If born within the year, state month (Jan., Feb., &c.) | If married within the year, state month (Jan., Feb., &c.) | Attended school within the year. | Cannot read. | Cannot write. | Whether deaf and dumb, blind, insane, or idiotic. | Male Citizens of U. S. of 21 years of age and upwards. | Male Citizens of U. S. of 21 years of age and upwards, whose right to vote is denied or abridged on other grounds than rebellion or other crime. | |
|---|---|---|---|---|---|---|---|---|---|---|---|---|---|---|
| 7 | 8 | 9 | 10 | 11 | 12 | 13 | 14 | 15 | 16 | 17 | 18 | 19 | 20 | |
| Farmer | 150 | 150 | Miss | | | | | | + | + | | / | | 1 |
| Keeping House | | | Alabama | | | | | | | | | | | 2 |
| At Home | | | Miss | | | | | | | | | | | 3 |
| Domestic Servant | | | Miss | | | | | | | | | | | 4 |
| Works in Farm | | | Alabama | | | | | | | | | / | | 5 |
| Keeping House | | | Alabama | | | | | | | | | | | 6 |
| At Home | | | Alabama | | | | | | | | | | | 7 |
| At Home | | | Alabama | | | | | | | | | | | 8 |
| Works in Farm | | | Alabama | | | | | | | | | / | | 9 |
| Keeping House | | | Alabama | | | | | | | | | | | 10 |
| At Home | | | Alabama | | | | | | | | | | | 11 |
| At Home | | | Alabama | | | | | | | | | | | 12 |
| At Home | | | Alabama | | | | | | | | | | | 13 |
| At Home | | | Mississippi | | | | | | | | | | | 14 |
| Works in Farm | | | Miss | | | | | | | | | / | | 15 |
| Keeping House | | | Miss | | | | | | | | | | | 16 |
| At Home | | | Miss | | | | | | | | | | | 17 |
| Farmer | 300 | 355 | Alabama | / | | | | | + | + | | / | | 18 |
| Keeping House | | | Miss | | | | | | + | + | | | | 19 |
| At Home | | | Miss | | | | | | / | / | + | | | 20 |
| At Home | | | Miss | | | | | | / | / | + | | | 21 |
| At Home | | | Miss | | | | | | / | / | | | | 22 |
| At Home | | | Miss | | | | | | | | | | | 23 |

GREENE CO MS 1870

| | | | | | | | | | | |
|---|---|---|---|---|---|---|---|---|---|---|
| 10 | | | Crenshaw Nora | 35 | F | W | Keeping House | | | Alabama |
| 11 | | | Crenshaw Wm. | 18 | M | W | At Home | | | Alabama |
| 12 | | | Crenshaw Levi | 7 | M | W | At Home | | | Alabama |
| 13 | | | Crenshaw Eliz. | 5 | F | W | At Home | | | Alabama |
| 14 | | | Crenshaw Geo. | 2 | M | W | At Home | | | Miss |
| 15 | 17 | 21 | Blackledg Zackariah | 60 | M | W | Works in Farm | | | Miss |
| 16 | | | Blackledge Mantha | 50 | F | W | Keeping House | | | Miss |
| 17 | | | Blackledge Zackariah | 16 | M | W | At Home | | | Miss |
| 18 | 18 | 22 | Box E. B. | 42 | M | W | Farmer | 300 | 355 | Alabama |
| 19 | | | Box Mahalie | 35 | F | W | Keeping House | | | Miss |
| 20 | | | Box Maria | 17 | F | W | At Home | | | Miss |
| 21 | | | Box James | 14 | M | W | At Home | | | Miss |
| 22 | | | Box Harriett | 13 | F | W | At Home | | | Miss |
| 23 | | | Box Mahalie A | 10 | F | W | At Home | | | Miss |
| 24 | | | Box Margret | 6 | F | W | At Home | | | Miss |
| 25 | | | Box Jno L | 4 | M | W | At Home | | | Miss |
| 26 | | | Box Reany A | 6/12 | F | W | At Home | | | Miss |
| 27 | 19 | 23 | Taylor W. J. | 56 | M | W | Farmer | 500 | 1270 | Miss |
| 28 | | | Taylor Pokey | 55 | F | W | Keeping house | | | Miss |
| 29 | | | Taylor Richmond | 21 | M | W | At Home | | | Miss |
| 30 | | | Taylor Sarah A | 19 | F | W | At Home | | | Miss |
| 31 | | | Taylor Elizabeth | 17 | F | W | At Home | | | Miss |
| 32 | | | Taylor Mary D | 16 | F | W | At Home | | | Miss |
| 33 | | | Taylor Wm J | 13 | M | W | At Home | | | Miss |
| 34 | | | Taylor Elizabeth | 11 | F | W | At Home | | | Miss |
| 35 | 20 | 24 | Gibson David | 23 | M | W | Farmer | 250 | 505 | Miss |
| 36 | | | Gibson Mary | 55 | F | W | Keeping House | | | Miss |
| 37 | | | Merrit Rohamie | 50 | F | W | Domestic Servant | | | Miss |
| 38 | 21 | 25 | Malley Clem | 35 | M | W | Farmer | | | Miss |
| 39 | | | Malley Adline | 35 | F | W | Keeping house | | | Miss |
| 40 | | | Malley David | 15 | M | W | At Home | | | Miss |

No. of dwellings, 8 No. of white females, 21 No. of males, foreign born, ____ 1200 2280 No. of insane, ____
" " families, 8 " " colored males, ____ " " females, " " ____
" " white males, 19 " " " females, ____ " " blind, ____

| | | | | | | | | | | | | | | |
|---|---|---|---|---|---|---|---|---|---|---|---|---|---|---|
| bing House | | | Alabama | | | | | | | | | | | 10 |
| – Home | | | Alabama | | | | | | | | | | | 11 |
| – Home | | | Alabama | | | | | | | | | | | 12 |
| – Home | | | Alabama | | | | | | | | | | | 13 |
| – Home | | | Mississippi | | | | | | | | | | | 14 |
| ks in Farm | | | Miss. | | | | | | | | | 1 | | 15 |
| ing House | | | Miss | | | | | | | | | | | 16 |
| – Home | | | Miss | | | | | | | | | | | 17 |
| mer | 300 | 355 | Alabama | 1 | | | | | | | | 1 | | 18 |
| bing House | | | Miss | | | | | | | | | | | 19 |
| t Home | | | Miss | | | | | | | | | | | 20 |
| t Home | | | Miss | | | | | | | | | | | 21 |
| t Home | | | Miss | | | | | | | | | | | 22 |
| t Home | | | Miss | | | | | | | | | | | 23 |
| t Home | | | Miss | | | | | | | | | | | 24 |
| t Home | | | Miss | | | | | | | | | | | 25 |
| t Home | | | Miss | | Dec | | | | | | | | | 26 |
| mer | 500 | 1270 | Miss | | | | | | | | | 1 | | 27 |
| ping house | | | Miss | | | | | | | | | | | 28 |
| – Home | | | Miss | | | | | | | | | 1 | | 29 |
| – Home | | | Miss | | | | | | | | | | | 30 |
| – Home | | | Miss | | | | | | | | | | | 31 |
| – Home | | | Miss | | | | | | | | | | | 32 |
| – Home | | | Miss | | | | | | | | | | | 33 |
| – Home | | | Miss | | | | | | | | | | | 34 |
| rmer | 250 | 505 | Miss | | | | | | | | | 1 | | 35 |
| bing House | | | Miss | | | | | | | | | | | 36 |
| estic Servant | | | Miss | | | | | | | | | | | 37 |
| mer | | | Miss | | | | | | | | | 1 | | 38 |
| bing house | | | Miss | | | | | | | | | | | 39 |
| – Home | | | Miss | | | | | | | | | | | 40 |
| les, foreign born, | 1200 | 2280 | No. of insane, | | | 1 | | | 8 | 8 | | 1 | | |
| nales, " " | | | | | | | | | | | | | | |
| nd, | | | | | | | | | | | | | | |

| Number of months not at work during the Census year. | Disease or disability, if any, which has caused the day of the Enumeration, each person enumerated to be sick or temporarily disabled, so as to be unable to attend to ordinary business or duties? If so, what is the sickness or disability? | Blind | Deaf and Dumb | Idiotic | Insane | Maimed, Crippled, Bedridden, or otherwise disabled | Attended school within the Census year | Cannot read | Cannot write | Place of Birth of the person, naming State or Territory of United States, or the Country, if of foreign birth. | Place of Birth of the Father of this person, naming the State or Territory of United States, or the Country, if of foreign birth. | Place of Birth of the Mother of this person, naming the State or Territory of United States, or the Country, if of foreign birth. | |
|---|---|---|---|---|---|---|---|---|---|---|---|---|---|
| 14 | 15 | 16 | 17 | 18 | 19 | 20 | 21 | 22 | 23 | 24 | 25 | 26 | |
| 6 | Prevalgia | | | | | | | 1 | 1 | Miss | Ga | Miss | 1 |
| | Prevalgia | | | | | | | 1 | 1 | Miss | Miss | Miss | 2 |
| 6 | | | | | | | | 1 | 1 | Miss | Miss | Miss | 3 |
| | | | | | | | | 1 | 1 | Miss | Miss | Miss | 4 |
| | | | | | | | | 1 | 1 | Miss | Miss | Miss | 5 |
| | | | | | | | | X | X | Miss | Miss | Miss | 6 |
| | | | | | | | | X | X | Miss | Miss | Miss | 7 |
| | | | | | | | | X | X | Miss | Miss | Miss | 8 |
| | | | | | | | | X | X | Miss | Miss | Miss | 9 |
| 1 | | | | | | | | | | Miss | S Ca | Ga | 10 |
| | | | | | | | | | | Miss | Miss | Ga | 11 |
| | | | | | | | | X | X | Miss | Miss | Miss | 12 |
| | | | | | | | | 1 | 1 | Miss | Miss | Miss | 13 |
| | | | | | | | | 1 | 1 | Miss | Miss | Miss | 14 |
| 4 | | | | | | | | | | Miss | Ga | Miss | 15 |
| | | | | | | | | | 1 | Ala | Ala | — | 16 |
| | | | | | | | | X | X | Miss | Miss | Miss | 17 |
| | | | | | | | | X | X | Miss | Miss | Miss | 18 |
| | | | | | | | | X | X | Miss | Miss | Ala | 19 |
| | | | | | | | | | | Miss | S Ca | Miss | 20 |
| | | | | | | | | | | Miss | S Ca | Miss | 21 |
| | | | | | | | | | 1 | Miss | Miss | Miss | 22 |
| | | | | | | | | X | X | Miss | Miss | Miss | 23 |
| | | | | | | | | X | X | Miss | Miss | Miss | 24 |
| | | | | | | | | X | X | Miss | Miss | Miss | 25 |
| | Rheumatism | | | | | | | | 1 | N Ca | N Ca | N Ca | 26 |
| | Convulsions | | | | | | | | | Miss | N Ca | — | 27 |
| | | | | | | | | | 1 | Miss | Miss | — | 28 |
| | | | | | | | | | | Miss | Miss | Miss | 29 |

| | | | | | | | | | |
|---|---|---|---|---|---|---|---|---|---|
| 23 | 197 | 199 | Friedrich Fischer | 46 | m | | | 200 | 100 |
| 24 | | | Eliz " | 46 | f | | | | |
| 25 | | | Ephraim " | 15 | m | 1860 | | | |
| 26 | | | Mason " | 14 | m | Cross Roads PO | | | |
| 27 | | | Mary | 10 | f | Jackson Co MS | | | |
| 28 | | | Minnie | 9 | f | | | | |
| 29 | 199 | 200 | Robert Gipson | 35 | m | Laborer | X | | 350 |
| 30 | | | Eliz " | 35 | f | " | X | | |
| 31 | | | John " | 14 | m | | | | |
| 32 | | | James " | 12 | m | | | | |
| 33 | | | Richard " | 11 | m | | | | |
| 34 | | | Robert " | 9 | m | | | | |
| 35 | | | Thos " | 8 | m | | | | |
| 36 | | | Mason " | 2 | m | | | | |
| 37 | 200 | 201 | Gipson Robert Gipson | 42 | m | Farmer | X | | 250 |
| 38 | | | Helena | 24 | f | | | | |
| 39 | | | H.C. | 6 | m | | | | |
| 40 | | | | | | | | | |

Page No. 27

**SCHEDULE 1.—Free Inhabitants in _____ in the Co**

**of** Miss **enumerated by me, on the** 27 **day of** June **1860.**

**Post Office** Grass Reach.

| Dwelling-houses—numbered in the order of visitation. | Families numbered in the order of visitation. | The name of every person whose usual place of abode on the first day of June, 1860, was in this family. | Description. Age. | Sex. | Color, White, black, or mulatto. | Profession, Occupation, or Trade of each person, male and female, over 15 years of age. | Value of Estate Owned. Value of Real Estate. | Value of Personal Estate. | Na |
|---|---|---|---|---|---|---|---|---|---|
| 1 | 2 | 3 | 4 | 5 | 6 | 7 | 8 | 9 | |
| | | Gibson | | | | | | | |
| 1 | | Samuel Gibson | 3 m | | | | | | |
| | | | 12 | | | | | | |
| 2 | 201 | 202 John Walker | 63 | m | | Farmer | 200 | 800 | |
| 3 | | Eliz " | 44 | f | | Keeping House | | | |
| 4 | | Wm " | 22 | m | | | | | |
| 5 | | Samuel " | 16 | m | | | | | |
| 6 | | James " | 13 | m | | | | | |
| 7 | | Geo " | 12 | m | | | | | |
| 8 | | A. M. " | 2 | f | | | | | |
| 9 | 202 | 203 Elvira Roberts | 24 | f | | | | | |

| Name of Street. | House Number. | Dwelling houses numbered in order of visitation. | Families numbered in order of visitation. | The Name of each Person whose place of abode, on 1st day of June, 1880, was in this family. | Color—White, W.; Black, B.; Mulatto, M.; Indian, I. | Sex—Male, M.; Female, F. | Age at last birthday prior to June 1st; if under one year, give months in fractions, thus: 6/12. | If born within the Census year, give month. | Relationship of each person to the head of this family—whether wife, son, daughter, servant, boarder, or other. | Married. | Widowed, Divorced, D. | Married during Census year. | Profession, Occupation of each person, male or female. |
|---|---|---|---|---|---|---|---|---|---|---|---|---|---|
| | | 1 | 2 | 3 | 4 | 5 | 6 | 7 | 8 | 10 | 11 | 12 | 13 |
| | | 67 | 67 | Fry Daniel | W | M | 44 | | | 1 | | | Farmer |
| | | | | — Winnie | W | F | 37 | | Wife | 1 | | | Keeping |
| | | | | — Henry | W | M | 19 | | Son | | | | Working |
| | | | | — Lizzie | W | F | 17 | | Daughter | | | | |
| | | | | — Peter | W | M | 13 | | Son | | | | |
| | | | | — Charles | W | M | 7 | | Son | | | | |
| | | | | — Edward | W | M | 4 | | Son | | | | |
| | | | | — Hattie | W | F | 8 | | Daughter | | | | |
| | | | | — Wesley | W | M | 1/2 | Dec. | Son | | | | |
| | | 68 | 68 | Gibson David | W | M | 85 | | | 1 | | | Farmer |
| | | | | — Virginia | W | F | 25 | | Wife | 1 | | | Keeping |
| | | | | — Josephine | W | F | 11/12 | Aug | Daughter | | | | |
| | | | | — Mary | W | F | 72 | | Mother | | | | |
| | | | | Pipkins Dorcilla | W | F | 13 | | Servant | | | | |
| | | 69 | 69 | Eubanks Bruce | W | M | 36 | | | 1 | | | Farmer |
| | | | | — Sarah | W | F | 22 | | Wife | 1 | | | Keeping |
| | | | | — Ella | W | F | 3 | | Daughter | | | | |
| | | | | — Webster | W | M | 2 | | Son | | | | |
| | | | | — Wiley | W | M | 7/12 | Oct | Son | | | | |
| | | 70 | 70 | Eubanks Littleton | W | M | 40 | | | 1 | | | Farmer |
| | | | | — Sarah | W | F | 35 | | Wife | 1 | | | Keeping |
| | | | | — Florence | W | F | 18 | | Daughter | | | | |
| | | | | — William | W | M | 7 | | Son | | | | |
| | | | | — Matilda | W | F | 5 | | Daughter | | | | |
| | | | | — Alfred | W | M | 3 | | Son | | | | |
| | | | | Thompson John | W | M | 68 | | Pauper | | | | |
| | | | | Cooley Matilda | W | F | 71 | | Mother-in-law | | 1 | | |
| | | | | Jones Stephen | W | M | 19 | | Servant | | | | Working in |
| | | 71 | 71 | [illegible] | [illegible] | M | [illegible] | | | 1 | | | Farmer |

| | | | | | | |
|---|---|---|---|---|---|---|
| 14 | 257 | 253 | Lewis Gibson | 35 m | | La. |
| 15 | | | Lucia " | 20 f | | |
| 16 | | | Alice " | 2 f | | P34 |
| 17 | | | Wm " | 1 m | | |
| 18 | 252 | 254 | Jackson Gibson | 32 m | | 1860 |
| 19 | | | M. J. | 23 f | | |
| 20 | | | Evangeline | 19 f | | Jackson |
| 21 | | | Harriet Gibson | 5 f | | Co MS |
| 22 | | | Walter " | 4 m | | Americus |
| 23 | | | Henry " | 1 m | | PO |
| 24 | 253 | 255 | E. William " | 34 f | | |
| 25 | | | J. Belle " | 3 f | | |
| 26 | | | Mary " | 3 f | | |
| 27 | 254 | 256 | William " | 25 m | | La. |
| 28 | | | Julia " | 23 f | | " |
| 29 | | | Lydia " | 1 f | | |
| 30 | | | J. E. " | 4 f | | |
| 31 | 255 | 257 | Daniel McDonald | 19 m | | Ala. |
| 32 | | | E. J. | 25 f | | |
| 33 | | | Paul | 3 f | | |
| 34 | | | Y. | 2 m | | |
| 35 | 256 | 258 | Alfred Hamer | 19 m | | La. |
| 36 | | | Mary " | 17 f | | |
| 37 | | | Julia | 1 f | | |
| 38 | | | Martha | 22 f | | |

Ancestry.com. The Best Place to Find Your Ancestors
Member Login | Guest Registry | Join Now!
Home | Get Started | Free Family Website | Community | Learning Center | Shop 'n Save

Life can be good even with a chronic condition.

# Social Security Death Index Search Results

| Field | Search | Matches |
|---|---|---|
| County | **JACKSON** | 8555 |
| State | **MS** | 26467 |
| Last Name | **GIBSON** | 45717 |

**18** Combined Matches

| Name | Born | Died | Residence | Last Benefit | SSN | Issued | Request |
|---|---|---|---|---|---|---|---|
| **CLARA GIBSON** | 2 Nov 1885 | 15 May 1966 | 39567 (Pascagoula, Jackson, MS) | (No Location Given) | 425-76-4888 | Mississippi (1956) | Write Letter |
| **CLARA GIBSON** | 6 Sep 1924 | 11 Nov 1998 | 39567 (Pascagoula, Jackson, MS) | (No Location Given) | 587-94-5990 | Mississippi (1970) | Write Letter |
| **CURTIS GIBSON** | 2 Jul 1913 | 10 Sep 1993 | 39564 (Ocean Springs, Jackson, MS) | (No Location Given) | 427-01-4760 | Mississippi (Before 1951) | Write Letter |
| **DOROTHY GIBSON** | 28 Feb 1921 | 15 Feb 1995 | 39567 (Pascagoula, Jackson, MS) | (No Location Given) | 425-18-7533 | Mississippi (Before 1951) | Write Letter |
| **GEORGE GIBSON** | 19 Feb 1912 | Aug 1982 | 39564 (Ocean Springs, Jackson, MS) | (No Location Given) | 036-09-4631 | Rhode Island (Before 1951) | Write Letter |
| **GRADY GIBSON** | 16 Jul 1909 | Jul 1987 | 39567 (Pascagoula, Jackson, MS) | (No Location Given) | 425-01-3770 | Mississippi (Before 1951) | Write Letter |
| **HAROLD GIBSON** | 20 Sep 1918 | 13 May 1995 | 39581 (Moss Point, Jackson, MS) | (No Location Given) | 404-22-9417 | Kentucky (Before 1951) | Write Letter |
| **HENRY** | 30 Jan | Jan | 39567 | (No Location | 426- | Mississippi | Write |

Ancestry.com. The Best Place to Find Your Ancestors
Member Login | Guest Registry | Join Now!
Home | Get Started | Free Family Website | Community | Learning Center | Shop 'n Save

The Boss wants more network storage
by end-of-day today...

# Social Security Death Index Search Results

| Field | Search | Matches |
|---|---|---|
| County | **JACKSON** | 8555 |
| State | **MS** | 26467 |
| Last Name | **GIBSON** | 45717 |

**18** Combined Matches

| Name | Born | Died | Residence | Last Benefit | SSN | Issued | Request |
|---|---|---|---|---|---|---|---|
| **JESSIE GIBSON** | 2 Jan 1925 | 25 Feb 1991 | 39567 (Pascagoula, Jackson, MS) | (No Location Given) | 427-22-8493 | Mississippi (Before 1951) | Write Letter |
| **LAURA GIBSON** | 1 Feb 1910 | Oct 1978 | 39564 (Ocean Springs, Jackson, MS) | 39533 (Biloxi, Harrison, MS) | 426-64-3383 | Mississippi (1952) | Write Letter |
| **LILA GIBSON** | 13 May 1905 | 22 Mar 1999 | 39581 (Moss Point, Jackson, MS) | (No Location Given) | 423-20-6179 | Alabama (Before 1951) | Write Letter |
| **LILLIE GIBSON** | 2 Aug 1902 | Sep 1991 | 39555 (Hurley, Jackson, MS) | (No Location Given) | 587-78-1789 | Mississippi (1969) | Write Letter |
| **MARGARET GIBSON** | 17 May 1914 | 28 Mar 1997 | 39581 (Moss Point, Jackson, MS) | (No Location Given) | 415-40-2086 | Tennessee (Before 1951) | Write Letter |
| **MARTHA GIBSON** | 28 Jun 1939 | Mar 1984 | 39564 (Ocean Springs, Jackson, MS) | (No Location Given) | 426-78-2215 | Mississippi (1956) | Write Letter |
| **OTHO GIBSON** | 18 Dec 1907 | Feb 1979 | 39567 (Pascagoula, Jackson, MS) | 39567 (Pascagoula, Jackson, MS) | 427-18-4998 | Mississippi (Before 1951) | Write Letter |
| **VIOLET** | 20 Jun | 3 Jan | 39581 (Moss | (No Location | 425- | Mississippi | Write |

# RECORDS FROM THE OLD GIBSON FAMLY BIBLE

JULY 1, 1971

William Sidney Gibson - Born Dec. 9, 1829
Mary Ann Coward " May 23, 1839
William Sidney Gibson and Mary Ann Coward were married Feb. 24, 1859 Jim Coward Idaho

CHILDREN were:

| | | |
|---|---|---|
| Peter James Gibson | | Born Apr 10, 1860 |
| Oliver Clyde | " | " Nov. 19, 1862 |
| Frank Milton | " | " Nov. 12, 1864 |
| Hattie Serena | " | " June 12, 1866 |
| Willie Jones | " | " Jan. 3, 1872 |
| Hugh Ernest | " | " June 17, 1877 |
| Aaron Scott | " | " Nov. 19, 1878 |
| Talton Coward | " | " Apr. 28, 1883 |

Idonia Lucille Conly was born Jan. 23, 1886
Aaron Scott Gibson and Idonie Lucille Conly were married Aug. 30, 1911 Their children were:

| | | |
|---|---|---|
| William Sidney Gibson | | Born May 16, 1913 |
| Thomas Conly | " | " Oct 9, 1914 |
| Scott Oliver | " | " Mar. 3, 1917 |
| Donald Hugh | " | " May 6, 1919 |

## Genealogy

**From:** dmelcher@elem.rockdale.txed.net
**Sent:** Friday, February 25, 2000 7:29 PM
**To:** emartin

I am searching for genealogy information on the following:

Alexander Shepard, born 1816 in South Carolina; died 12-1878 in Clarke Co,Mississippi
married in 1830s at Shepard Springs Hotel in Mississippi
to Elizabeth Knight, born 2-12-1816 in E. Baton Rouge Parish, LA, died 2-28-1892: mother Charity Hamilton/father George Knight

It could be a link to my maternal grandfather, Tony Frank Farris, born 3-20-1863 in Mississippi; died 11-18-1949 (mother Caroline Sue/father Louis Jackson Farris. He married Beulah Glover Smith, b.12-11-1872 in parchment, Mississippi: father George P. Smith/mother Mary Virginia Shepard.

I cannot locate any information from any genealogy site, etc. on these people. I really need your help. I have so little information about my mother's family--she and all her brothers and sisters have died. She didn't know much to tell me; she was the youngest child and never really learned/heard much...just that her grandmother came to Texas in an ox cart when she was 9 yrs. old.

I would be sooooooooo appreciative of any help you can offer!
D. Melcher

# Jackson-George Regional Library System

Headquarters in
PASCAGOULA PUBLIC LIBRARY
3214 Pascagoula Street
PASCAGOULA, MISSISSIPPI
39567
(601) 769-3059

Jane Colvin Bryan
Director

BRANCHES:

Pascagoula Public Library
3214 Pascagoula St.
Pascagoula, MS 39567

Moss Point City Library
4401 McInnis
Moss Point, MS 39563

Ocean Springs Public Library
525 Dewey Street
Ocean Springs, MS 39564

George County Public Library
104 N. Summer St.
Lucedale, MS 39452

St. Martin Public Library
15914 LeMoyne Blvd.
Biloxi, MS 39532

Vancleave Public Library
12604 Hwy. 57
P. O. Box 5173
Vancleave, MS 39565

East Central Library
P. O. Box 480
Hurley, MS 39555

Kathleen F. McIlwain Public
Library of Gautier
2100 Library Lane
Gautier, MS 39553

June 9, 1993

Joyce G. McInnis
320 Springwood Road
Columbia, SC 29206

Dear Mrs. McInnis:

I am so sorry that no one replied to your letter. I was ill and in the hospital the last of February and the first three weeks of March. I asked my substitute to reply to your letter and apparently she gave it to Elsa Martin to reply to. I apologize for this problem. This normally does not happen.

The Moss Point Advertiser & The Chronicle Star were the newspapers at the time period you are interested in. At first there were two papers then they combined. These papers have been microfilmed. I do not know how they can be obtained on inter-library loan. The Mississippi Archives does not participate in inter-library loan and we do not lend any of our genealogical or reference collection. Mississippi State University loans newspaper microfilm on inter-library loan, but I do not know if they let it go out of state. Most places have gone to in state loans only. It would be worth a letter or phone call to Mitchell Memorial Library at MSU.

The microfilm can be purchased from University Microfilms International, Ann Arbor, Michigan. I have no idea of the cost. They have a toll free number 1-800-521-3044.

Did Elsa Martin send your grandmothers obituary? If not, please let me know and I will look for it. I am enclosing a few of the columns from our file for the time period you are looking for. We have a few earlier and later, but thiese are all the 1930's ones we have.

Please feel free to write if I can be of further assistance.

Sincerely,

Jean Strickland
Genealogy & local History Dept.

Encl.

Joyce G. McInnis
320 Springwood Road
Columbia, South Carolina 29206

June 1, 1993

Dear Mrs. Strickland,

Back on February 24, 1993 I mailed a letter to you asking for your help in locating some information on my Gibson family. I am enclosing a copy of this letter to refresh your memory.

I would still very much like to know the name of the local newspaper that would have printed the Big Point and Hurley columns and I am also very interested to know if this particular newspaper for the years 1930 - 1940 is available on micofilm. As I said, I would be interested in renting or buying these films. Are they available through your library? I have heard that MS newspapers on microfilm are available through the Archives in Jackson. Do you know anything about this possibility?

I did receive some interesting materials from Ms. Else Martin. She was very kind and helpful to send me several pieces of information...one of which was my Grandfather's (J. B. Gibson) obituary. She also informed me that your library was gathering items and would send them to me soon. As of today I have received no information nor communication from you all.

I sent to Ms. Martin some laser copies of a few old photos that I thought might be of interest for your local history files. I hope that you were able to use these pictures.

I look forward to hearing from you and I do appreciate your help with my family history search. Please let me know of any costs involved. Thank you so very much.

Sincerely,

Joyce

Joyce G. McInnis

Enclosure

Joyce G. McInnis
320 Springwood Road
Columbia, South Carolina 29206-2113

February 24, 1993

Ms. Jean Strickland
Genealogy Department
Pascagoula Library
3214 Pascagoula Street
Pascagoula, MS 39567

Dear Ms. Strickland:

My husband and I are very interested and involved in searching out our family histories. Our computer helps so much with recording and organizing our findings but it also enables us to connect to a number of resources through the Prodigy network and its genealogy bulletin board. It was through this means that we learned about you and your fine Pascagoula Library. Complimentary remarks about you came from several places around the country. These folks commented on your great knowledge of the Pascagoula area and on your willingness to help those who are doing genealogical research. You sound like an answer to our prayers!

Many years ago, when I was a child, we lived in Big Point where my Dad, Bruce Gibson, was Postmaster and ran a store. Both of my parents died at a very young age and I left Mississippi to live with my maternal grandmother. Although some sad times linger in my memories, I do have many happy memories of those few years in and around Jackson County.

I remember our getting a newspaper the name of which I cannot now recall. But, at least once a week a special column for the Big Point community appeared in this publication. I would like to read those newspapers again for the years I lived in the area. I'm hoping you will know what paper this could have been and that you can tell me if it is now available on microfilm. I would be quite interested in buying or renting the films for the years 1934, 1935, 1936, 1937, 1938 and 1939. Are either of these (or both) a possibility? If not through your Library, can you tell me where I could gain access to these films?

Another request I would like to make is for your help in obtaining copies of the obituaries for my paternal grandparents. Possibly they could be found in the paper mentioned above since they both resided in Hurley. Their names and death dates are:

Hazel G. Gibson (died 1-25-1919)
Jesse Bruce Gibson, Sr. (died 12-9-1943)

I look forward to hearing from you and I do appreciate your help with these things. I am anxious to hear about the newspaper microfilm possibility and am hopeful about finding the obituaries for my grandparents, too. Please advise me of any and all costs involved. Thanks so much.

Sincerely,

Joyce G. McInnis

Gibbs

Mt. Lebanon La

Inscription from the marble slab at the tomb of Miss C. M. Rogers Sacred to the memory of Cynthia Minerva Rogers Daughter of Micajah & Cynthia Rogers Born in Sevier County Tennessee Sept 4th 1835 Died Feby 13th 1856.

Mt. Lebanon L. Inscription from the marble slab at the tomb of Miss Mary A.F. Rogers. "Sacred to the memory of Mary A. F. Rogers Daughter of Macajah C. & Cynthia Rogers Born in Sevier County Tennessee November 22nd.1833 Died December 3rd 1858."

Col. Geo. W. Rogers In Memoriam Masonic Lodge at Mt. Lebanon La. "Col. G. W. Rogers a member of this Lodge, died at his Residence near Cotton Gin Greestone Co. Texas, on Tuesday January 26 A d 1864. Was citizen of this "community for a number of years and an active member of this Lodge." Signed by J. C. Rogers, Sectry. Committee: F. Courtney, J. T. Prescott, E. F. Thurmond.

Col. Thomas Gibbs In memoriam. "At a public meeting of the citizens of Huntsville held at the court House on Friday moringing May 31, 1872, to express the sence of the community relative to the death of Thomas Gibbs, Esq. and to provide for the proper reception of his remains, the following proceedings were had. Resolutions signed by Jas A Baker, J.W. Bush, Benton Randolph, Norman G. Kitrell, W. B. Smither, W.T. Robinson, Bird Eastham, Committee, Citizens requested to assemble at Court House Tuesday evening at Six o'clock and proceed to Rail Road Depot, "to escort the remains to the family residence; and that during the funeral ceremonies on the following morning, the merchants be requested to close their houses of business, and accompany the reamins to the Cemetery. The time of assembling to proceed to the Depot will be made known by the ringing of the Bell at the Methodist church. Pallbearers were: W. T. Robinson, B. Keatham, W.B. Smither, J.W. Bush, W.R. Pace, H.H. Hopkins, J.M. Rointree, J.R. Cox, E.J. Adeckes, Sam Y. Smith, Geo. Fearhake, T.W. Markham, H.G. Kittrell, A.K. Dillard, J.R. Smither, W.A. Rawlings, J.W. Bowden, H.M. Walkins, Williamson Wynn, and Peter Royl.

Col. M.C. Rogers In Memoriam. "Col. M.C. Rogers, born in Sevier Co. Tenn. May 7, 1795; Died in Huntsville, Texas, Feb. 15, 1873. Resolutions of Masonic Lodge at Huntsville. "That we tender our condolence and Sympthy and a copy of this preamble and resolutions to Mr. Wm. Rogers of Knowville, Tenn., his only Surviving Son; and that a copy also be sent to the Huntsville Item, the Texas Baptist Herald and the Baptis of Memphis, Tenn. for publication. Committee: D.K. Merel and A.T. McKiincy, J.E. Prince, H.M. Watkins. San Jacinto Chapter No 7 "Royal Arch Masons" Huntsville Tex June 21, 1873. H.C. Oliphint, Secty.

Marriages:

Rev. Elijah Rogers. Son of Henry and Elizabeth Rogers, and Catharine Clack, daughter of Spencer and Mary Clack were married in Sevier County Tennessee. 1794.

William Cannon, son of John and Nancy Cannon, and Catharine Henderson, daughter of William and Catharine Henderson were married in Sevier County, Tennessee. August 22, 1799.

Micajah Clack Rogers, son of Rev. Elijah and Catharine Rogers and Cyntha Cannon, daughter of William and Catharine Cannon were married at the residence of William Cannon in Sevier County Tennessee. February 4th 1819.

Hiram Gibbs, son of Col. James and Anna Gibbs and Sabra Wilbourn, daughter of Elijah and Mary Wilbourn were married in Union District, South Carolina. Sept. 9th 1809

In Nashville Tennessee on the 14th____ 1859 by Elder J.R. Graves, Mr. Spencer C. Rogers, son of Rev. Elijah and Catharine Rogers, to Miss Mary A Simmons, all of Nashville.

George Washington Rogers, son of Col. M.C. & C. Rogers & Lucinda Benson Gibbs, daughter of Hirma & Sabra Gibbs, were married at the residence of Dr. Jasper Gibbs, in Bienville Parish Louisiana, by Rev. George H. Raines, Baptist minister, on Thursday. Sept. 14th 1848.

Thomas Gibbs, son of Hiram & Sabra Gibbs and Nancy Terrissa Rogers, daughter of Col. M.C. & C. Rogers, were married at the residence of Col M.C. Rogers, in Huntsville, Walker County, Texas, by Rev. J.W.D. Creath on Dec. 14, 1847.

Married on the morning of the 5th May 1859, by Rev. John D. Neal, at the residence of the brides mother, in Seon County, Texas, Mr. Thomas Gibbs of Huntsville, and Miss Mary S. Blake.

Married on Wednesday, Sept 5th 1860, by Rev. Wm Carey Crane D.D., Hiran Gibbs to Miss Mary Helen Hartwell, youngest daughter of the late Jesse Hartwell D.D. all of Mt Lebanon, La.

Wm Lawrance Rogers son of M.C. & C. Rogers were married to Lori M. Price in Knoxville on April 30, 1878.

Births:

Henry Rogers was born in Fauquier County Virginia about the year 1741.

Elizabeth Lankford (consort of Henry Rogers) was born in New Jersey.

Mary Beavers (consort of Spencer Clack) was born in New Jersey, January 12th 1745.

Spencer Clack was born in Loudin County Virginia March 28th 1746.

Rev. Elijah Rogers, son of Henry and Elizabeth Rogers, was born in Fawquier County, Virginia May 1774.

Catharine Clack, daughter of Spencer & Mary Clack, was born in Virginia June 23 1778.

William Cannon, son of John and Nancy Cannon, was born in Cumberland County, Virginia in the year 1774.

Catharine Henderson, daughter of William & Catharine Henderson and consort of William Cannon was born in the year _____

Micajah Clack Rogers, Son of Elijah and Catharine Rogers, was born in Sevier County, Tennessee, May 7, 1795.

**GIBSON, CHAS.** — Plum Bluff Public School — 18 WM — Sum 1885
Attended Mar-Jul

**GIBSON, CLARICY** — T2 R6 JCo School Enum — 6 WF — Jun 1896
Par/Guar: **John Gibson**

**GIBSON, Ed** — Plum Bluff Public School — 12 WM — Spg 1885
Attended Mar-Jul

**GIBSON, ISABEL** — *T2 R6 JCo School Enum* — 18 WF — Jun 1896
Par/Guar: **John Gibson**

**GIBSON, J. T.** — *Americus Misc Papers, Vertical File, Genealogy Dept, Pascagoula Lib*
**Mr. E. Farebanks** — 11 Jul 1889
Sir will you pleas send me 1 one sacks sacks of corn and a peace of meet and I will pay you for it just as soon as I can finish the log cont that I am working on and much oblige you. Friend, **J. T. Gibson**

**GIBSON, J. T.** — *Americus Misc Papers, Vertical File, Genealogy Dept, Pascagoula Lib*
**Mr. E. Farebanks** — 31 Jul 1889
Sir will you pleas send be a bbl of flour and few pounds of meet by ?WALTY and I will send you the money saturday.
As ever your Friend, **J. T. Gibson.**

**GIBSON, JOHN** — *T2 R6 JCo School Enumeration* — Jun 1896
White, Parent/Guardian of:

| | |
|---|---|
| **Isabel Gibson** | 18 WF |
| **Wm. L. Gibson** | 17 WM |
| **Sarah E. Gibson** | 9 WF |
| **Claricy Gibson** | 6 WF |

**GIBSON, LOUI** — *Plum Bluff Public School* — 9 WM — Spg 1885
Attended Mar-Jul

**GIBSON, MARY E.** — *Mally Public School* — 15 WF — Sum 1883
Attended June & July

**GIBSON, REBECCA Mrs.** — T2 R5 JCo School Enumeration — Jun 1896
White, GUARDIAN of:
**Lyman W. Havard** — 19 WM

| | | | |
|---|---|---|---|
| **GIBSON, SARAH E.** | T2 R6 JCo School Enum<br>Par/Guar: **John Gibson** | 9 WF | Jun 1896 |
| **GIBSON, WALT** | Plum Bluff Public School<br>Attended Mar-Jul | 11 WM | Spg 1885 |
| **GIBSON, WALTER** | Ely School<br>Attended Jun & Jul | 19 WM | Sum 1894 |
| **GIBSON, WM.** | Plum Bluff Public School<br>Attended Mar-Jul | 14 WM | Spg 1885 |
| **GIBSON, WM. L.** | T2 R6 JCo School Enum<br>Par/Guar: **John Gibson** | 17 WM | Jun 1896 |

| | | | |
|---|---|---|---|
| **GIPSON, CALLIE** | *T3 R7 JCo School Enum*<br>Par/Guar: **J. T. Gipson** | 10 WF | Jun 1892 |
| **GIBSON, CHAS.** | *Plum Bluff Public School*<br>Attended Mar-Jul | 18 WM | Sum 1885 |
| **GIBSON, CLARICY** | *T2 R6 JCo School Enum*<br>Par/Guar: **John Gibson** | 6 WF | Jun 1896 |
| **GIBSON, ED** | *Plum Bluff Public School*<br>Attended Mar-Jul | 12 WM | Spg 1885 |
| **GIPSON, EDD** | *T3 R7 JCo School Enum*<br>Par/Guar: **J. T. Gipson** | 17 WM | Jun 1892 |
| **GIBSON, EUGENE** | *T2 R6 JCo School Enum*<br>Par/Guar: **Jno. Gibson** | 7 WM | Jun 1892 |
| **GIBSON, ISABELA** | *T2 R6 JCo School Enum*<br>Par/Guar: **Jno. Gibson** | 13 WF | Jun 1892 |
| **GIBSON, ISABEL** | *T2 R6 JCo School Enum*<br>Par/Guar: **John Gibson** | 18 WF | Jun 1896 |

**GIBSON, J. T.**

*Americus Misc Papers, Vertical File, Genealogy Dept, Pascagoula Lib*

**Mr. E. Farebanks** 11 Jul 1889

Sir will you pleas send me 1 one sacks of corn and a peace of meet and I will pay you for it just as soon as I can finish the log cont that I am working on and much oblige you. Friend, **J. T. Gibson**

**GIBSON, J. T.**

*Americus Misc Papers, Vertical File, Genealogy Dept, Pascagoula Lib*

**Mr. E. Farebanks** 31 Jul 1889

Sir will you pleas send be a bbl of flour and few pounds of meet by **Walty** and I will send you the money saturday.

As ever your Friend, **J. T. Gibson.**

**GIPSON, J. T.**

*T3 R7 JCo School Enumeration* Jun 1892

White, Parent/Guardian of:

| | |
|---|---|
| **Edd Gipson** | 17 WM |
| **Walter Gipson** | 15 WM |
| **Callie Gipson** | 10 WF |

**GIBSON, JNO.**

*T2 R6 JCo School Enumeration* Jun 1892

White, Parent/Guardian of:

| | |
|---|---|
| **Wm. Gibson** | 12 WM |
| **Isabella Gibson** | 13 WF |
| **Sarah Gibson** | 6 WF |
| **Eugene Gibson** | 7 WM |

| | | | |
|---|---|---|---|
| **GIBSON, JOHN** | *T2 R6 JCo School Enumeration*<br>White, Parent/Guardian of:<br>**Isabel Gibson** 18 WF<br>**Wm. L. Gibson** 17 WM<br>**Sarah E. Gibson** 9 WF<br>**Claricy Gibson** 6 WF | | Jun 1896 |
| **GIBSON, LOUI** | *Plum Bluff Public School*<br>Attended Mar-Jul | 9 WM | Spg 1885 |
| **GIBSON, MARY E.** | *Mally Public School*<br>Attended June & July | 15 WF | Sum 1883 |
| **GIBSON, O.** | *T3 R5 JCo School Enumeration*<br>White, Parent/Guardian of:<br>**Porter Moody** 17 WM | | Jun 1892 |
| **GIBSON, REBECCA Mrs.** | *T2 R5 JCo School Enumeration*<br>White, GUARDIAN of:<br>**Lyman W. Havard** 19 WM | | Jun 1896 |
| **GIBSON, SARAH** | *T2 R6 JCo School Enum*<br>Par/Guar: **Jno. Gibson** | 6 WF | Jun 1892 |
| **GIBSON, SARAH E.** | *T2 R6 JCo School Enum*<br>Par/Guar: **John Gibson** | 9 WF | Jun 1896 |
| **GIBSON, WALT** | *Plum Bluff Public School*<br>Attended Mar-Jul | 11 WM | Spg 1885 |
| **GIBSON, WALTY** | *Americus Misc Papers, Vertical File, Genealogy Dept, Pascagoula Lib*<br>**Mr. E. Farebanks** 31 Jul 1889<br>Sir will you pleas send be a bbl of flour and few pounds of meet by **Walty** and I will send you the money saturday.<br>As ever your Friend, **J. T. Gibson.** | | |
| **GIPSON, WALTER** | *T3 R7 JCo School Enum*<br>Par/Guar: **J. T. Gipson** | 15 WM | Jun 1892 |
| **GIBSON, WALTER** | *Ely School*<br>Attended Jun & Jul | 19 WM | Sum 1894 |
| **GIBSON, WM.** | *T2 R6 JCo School Enum*<br>Par/Guar: **John Gibson** | 12 WM | Jun 1892 |
| **GIBSON, WM.** | *Plum Bluff Public School*<br>Attended Mar-Jul | 14 WM | Spg 1885 |
| **GIBSON, WM. L.** | *T2 R6 JCo School Enum*<br>Par/Guar: **John Gibson** | 17 WM | Jun 1896 |

Sumter County Alabama by Nelle M. Jenkins
Poll Lists 1841 March 1st Monday

C. R. Gibbs - Livingston, Ala.
Jesse Gibbs - Gainesville

Sumter County Alabama by Nellie M. Jenkins

Poll Lists 1st Monday in March 1841
W. W. Gibson - Warsaw once called Jamestown
Passer Bent - Allen Gibson
Oak Grove at Yarbroughs - Ambrose Gibson

Sarah E. Gibson
12-30-1865
8-3-1869

Valley Leaves, Vol 2, 1967-68
Hopewell Missionary Baptist Church org. 1824 - 3 miles east of Danville off Hwy. #36.

In Memory of
Mary, wife of
Sylvanus Gibson
born March 11, 1785
d. 10-20-1874
married S. Gibson
10-27-1803
baptized 2-7-1810

Christopher O. Gibson
b 9-15-1892
d 9-11-1851
aged 22 yrs & near

Sacred to the Memory Sylvanus Gibson b in Wilkes County, Ga. 11-24-1785; d 7-25-1851 aged 67 yrs, 8 mos. 1 day. He was a faithful minister for 52 years, and his gone to receive his just reward.

Valley Leaves, Vol 2, 1967-68

Hopewell Missionary Baptist Church Cemetery - 3 miles east of Danville, Ala.
The three Gibson markers on the preceding card were moved from the Walker Alexander farm, 1 mile west of Speake. According to Mr. Alexander, only the markers were moved, the bodies still remain on his place and he still treats the spot as a cemetery. According to him, Mr. Phil Orr of Hartsell had the markers moved.

North Alabamians in the war of 1812
7th Regiment (Perkins' Battalion) of Miss. Militia
John Gibson, pvt.

Putnam County, Ga.

Zachea Gibbs - Esther Williams 10 ? 1812

GIBBS - Mrs. Reba Adams, Rt.3, Box 682, Savannah, Ga. 31406 needs information on SHADRACH GIBBS and wife ELIZABETH ?, living in Tattnall Co., Ga. 1850. Census records show they were born in S.C. Shadrach was in Montgomery Co., Ga. by 1820. How many children did they have? Where were they buried? Where in South Carolina did they live before coming to Georgia? Would appreciate any information, she added.

FAMILY PUZZLERS 10 May 31, 1973, No.293

Madison County (Alabama) M. T. Tax Lists

Gibson, Aaron (Gepson 1813) 1813-1; 1815-1
Gibson, John (Gepson 1812, 1813)
1811-1, 1812-1, 1813-1
Gibson, Robert - 1815-1

Valley Leaves, Vol 4, No 4, June 1970

**Pascagoula Public Library**
**Local History & Genealogy Department**
**Gibson Family**

Mellon + Gibbs



filled, Eliza. Brown to pay at rate of £5 yearly from date of her mother's marriage to her decease. Mary Brown at rate of £4, Margaret Brown at rate of £2 and Thomas Brown at rate of £8, unless he will refund money expended on him in Glascoe for his education, as will appear in letters and accounts of bro. Thomas Hanna.

To dau. Mary Brown, in consideration of her good services, ⅓ of her mother's clothes and rings, the other ⅔ to her bros. and sisters, equally.

" present wife Ester, extx., gold chain of former wife's, given her by bro. George; to wife Ester and son William, residue of estate, after Alexand. Brown's children are pd. their portions; shd. wife be now with child sd. child to have an equal portion. Son William to stay with present wife until of age, unless bro. Thomas Hanna shd. send for him.

Test: Wm. Stoughton, John Bannister, Wm. Storey.

16, 297.

**Stevens, Mary, Sr.,** Somerset Co., 1st Feb., 1721; 11th Feb., 1720-21.

To dau. Mary, care of dau. Sarah until 16 yrs. of age.

" daus. Mary (at age of 16) and Sarah, Mary Maddux and her son Lazarus, ex., son John and dau. Alse (at age of 16), mother Florence Millen and bro. Robt. Melion, personalty.

" son John, dwelling plantation ——.

" 4 children, personal estate.

Test: James Noble, Saml. Clogg, John Pirkins. 16, 300.

**Broton, John,** Somerset Co., 14th Sept., 1720; 24th Mar., 1720-21.

To son Bruff and hrs., dwelling plantation —— and "Little Action"; shd. he die without issue, to pass to son John.

" dau. Sarah Gogan and her husband David, 150 A. where she now lives; "Welsh Folly" and 1s.

" 3 daus., Mary, Elizabeth and Rachel, residue of "Welsh Folly," to be sold for their benefit.

" dau. Anne Cottingham and son John, 1s. each.

" wife ——, ½ personal estate, residue to son Bruff and daus. Mary, Elizabeth and Rachel, equally.

Exs.: Wife —— and son Bruff.

Overseers: Capt. —— Planner and John Purnall.

Test: Robt. Gibbs, Sr., James Noble, Edward Pette, John Perver (Porter). 16, 303.

Pascagoula Public Library
Local History & Genealogy Department
Gibson Family

MP



# FACES OF THE COAST

The Mississippi Press / Jon Hauge

## Dyan Gibson

Dyan Gibson is a graduate student at The University of Southern Mississippi Gulf Coast Research Laboratory in Ocean Springs. She has been in the program since 2002. Gibson said the reason she wants to be a biologist is because, "I have always been fascinated with ecology and how things are interconnected." She and her husband, Mark, have two children and the Gibsons live in St. Martin. She enjoys time with her kids and enjoying what the Coast has to offer.

Pascagoula Public Library
Local History & Genealogy Department
Gibson Family

## Gymnasts

From Page 1-A

tors contended in each category with Maiolatesi.

He competed at Level 7 this year, and is practicing skills Level 8, 9 and 10 skills now.

"When they get a certain score they move up a level," Missy Belcher the teams coach said. "That way you don't have kids in a higher level than they need to be."

There are ten levels, and the difficulty of the moves increases at each level. It would be unsafe for kids to attempt moves they are not ready for, Belcher said.

This is Belcher's second team to compete, and the first year they made zeros.

"Nationals really is the best of the best in the country," Belcher said. "I think to go from zero's to national champions is pretty cool."

Trampoline teaches kids to set goals and build their self confidence, Belcher said.

"This teaches them if they work hard for something they can get anything they want," Belcher said.

The hardest part in teaching trampoline is helping kids deal with the emotional disappointment of not placing, Belcher said.

"A lot of kids place value in getting first or second place," Belcher said. "When it's important just to get out their and give it their best."

Six members of the team placed in National or Regional competitions this year, and everyone on the team from 3 years old to 16 years old is practicing for next year's competition.

*Reporter Sara Frye can be reached at sfrye@themississippipress.com or (228) 934-435.*

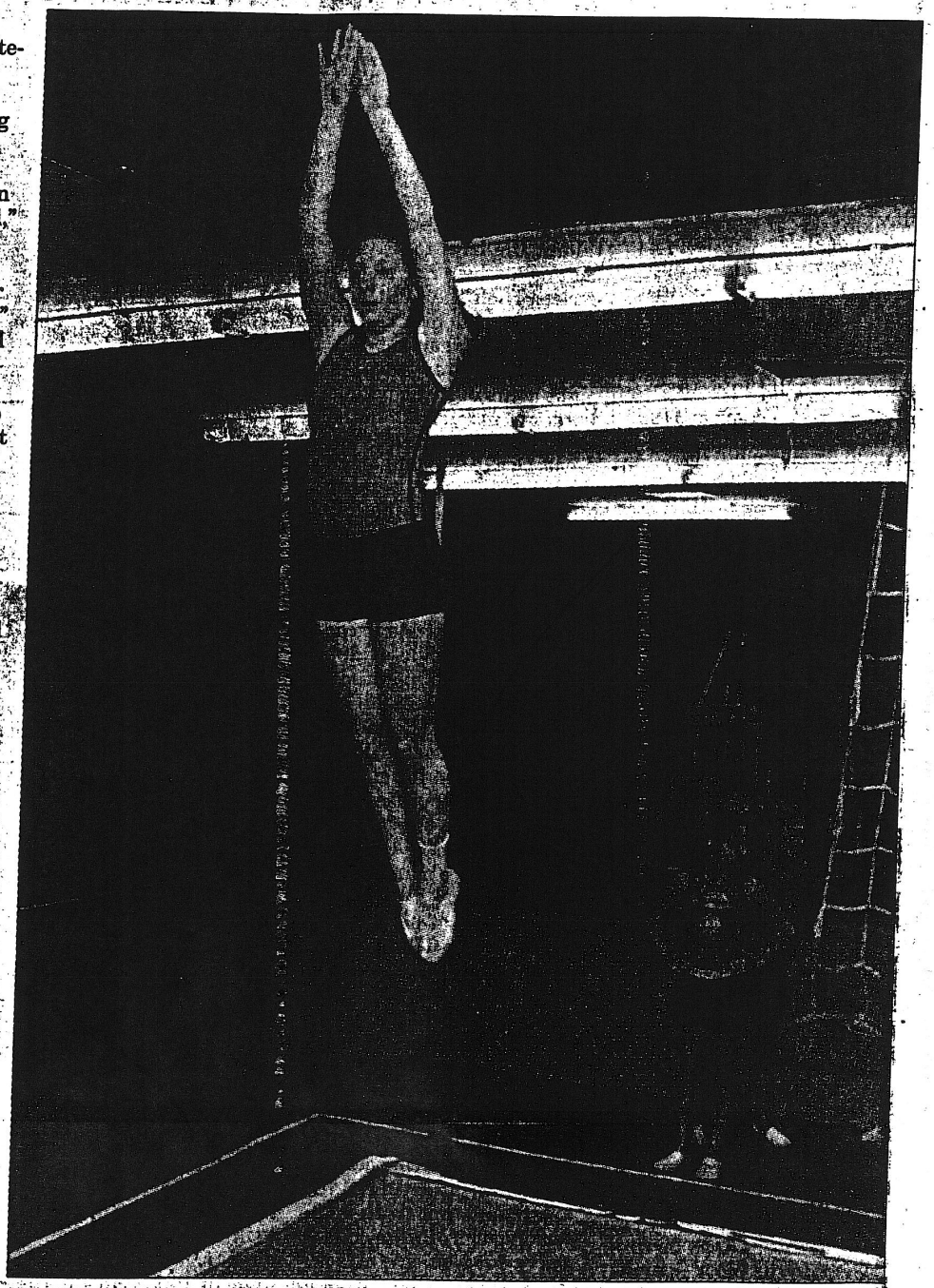

Nicole LaCour Young/The Mississippi Press

National Trampoline Champion Olivia Gibson practices on a trampoline at The Studio Up Side Down in Ocean Springs.

| NAME | | DATE | RACE | CERT.# |
|---|---|---|---|---|
| GEORGE | Wm. | 1 May 1898 | C | |
| GEORGE | Wm. | 22 Dec 1901 | W | |
| GEORGHAN | Jno. | 18 Oct 1899 | W | 968 |
| GEORGHEGAN | Bridget | 1 Dec 1897 | W | 1115 |
| GERALD | Jackson | 16 May 1896 | W | 395 |
| GERALD | Lillie | 1 Jan 1898 | W | 9 |
| GERARD | J. M. | 30 Jun 1879 | W | 500 |
| GERMAN | Dr. Peter | 12 Oct 1878 | W | 1033 |
| GERMAN | Henry | 8 Jan 1882 | W | 16 |
| GERMAN | Inf of Josephine | 31 Aug 1908 | C | 978 |
| GERMAN | Inf of Josephine | 31 Aug 1908 | C | 977 |
| GERMAN | Martha A. | 24 Jun 1895 | W | 531 |
| GEROD | Mary A. | 27 Jun 1889 | W | 483 |
| GERONIMO | Chappa | 9 Sep 1894 | I | 738 |
| GEROW | Charlotte A. | 3 Apr 1894 | W | 263 |
| GEROW | Ernest | 13 Feb 1897 | C | 178 |
| GEROW | Oliver D. | 28 Dec 1887 | W | 1073 |
| GEROW | S. M. | 9 Dec 1876 | W | 1054 |
| GEROW | Wenoni R. | 29 May 1894 | W | 423 |
| GEROW | Warren D. L. | 30 Jan 1895 | W | 97 |
| GERRARD | Robt. | 25 Aug 1908 | W | 952 |
| GERSINGER | Chas. Sr. | 15 Nov 1890 | W | 917 |
| GERST | Adam | 8 Aug 1884 | C | 769 |
| GERST | Jno. | 3 Mar 1882 | W | 162 |
| GERST | Michael | 10 May 1901 | W | 423 |
| GESSELER | Fred | 2 Jul 1898 | W | |
| GESSLER | A. | 12 Nov 1886 | W | 1002 |
| GETS | Anna M. | 18 May 1907 | W | 541 |
| GETS | Henry | 27 Apr 1890 | W | 281 |
| GEUNARD | Oscar Jr. | 22 May 1876 | W | 399 |
| GEYER | Esther E. | 14 Oct 1880 | W | 688 |
| GEYER | Mary E. | 28 Feb 1900 | W | 196 |
| GEYER | Phillip | 27 Mar 1882 | W | 185 |
| GHOLSON | Annie | 7 Jul 1905 | C | 757 |
| GHOLSTON | Benj. | 6 Jan 1897 | C | 21 |
| GHOLSTON | Hestalla | 26 Jun 1898 | C | 505 |
| GHUN | Arthur N. | 18 Apr 1894 | I | 308 |
| GIBBONS | Edward | 5 Jun 1899 | W | 558 |
| GIBBONS | Emeline | 7 Jan 1877 | C | 23 |
| GIBBONS | Emma D. | 24 Aug 1894 | W | 649 |
| GIBBONS | Inf of Harriet | 24 Sep 1881 | C | 520 |
| GIBBONS | Jennie | 8 Sep 1881 | W | 761 |
| GIBBONS | Mrs. Julia | 21 Feb 1877 | W | 185 |
| GIBBONS | Wm. | 7 Aug 1892 | W | 704 |
| GIBBS | Arthur | 31 Dec 1895 | C | 1173 |
| GIBBS | Bertha | 25 Jun 1891 | C | 541 |
| GIBBS | [illegible] | 5 Jun 1906 | C | 634 |
| GIBBS | Charlotte | 29 Oct 1878 | C | 972 |
| GIBBS | Chestinut | 12 Feb 1894 | C | 124 |
| GIBBS | Corine | 24 Oct 1876 | C | 1043 |
| GIBBS | Corrine | 25 Aug 1894 | C | 699 |
| GIBBS | Earnest W. | 10 Mar 1900 | C | 218 |
| GIBBS | Eliza | 27 Feb 1885 | C | 169 |
| GIBBS | Fred | 28 Oct 1880 | C | 732 |
| GIBBS | Geo. R. | 5 Nov 1878 | C | 1075 |
| GIBBS | Georgie | 7 Apr 1908 | C | |
| GIBBS | Hazel | 27 Oct 1904 | C | 1117 |
| GIBBS | Henry | 12 Jun 1908 | W | |
| GIBBS | Inf of J. & L. | 30 Oct 1893 | C | 911 |
| GIBBS | Inf of H. & A. | 23 May 1890 | C | 384 |
| GIBBS | Inf of H. & A. | 12 Aug 1889 | C | 831 |
| GIBBS | Inf of W. & A. | 2 Oct 1887 | C | 804 |
| GIBBS | Inf of Lucy | 27 Jun 1893 | C | 524 |





| NAME | | DATE | RACE | CERT.# |
|---|---|---|---|---|
| GIBBS | Inf of H. & A. | 2 Mar 1891 | C | 188 |
| GIBBS | Inf of J. & V. | 1 Feb 1897 | C | 96 |
| GIBBS | Inf of J. & L. | 27 Mar 1900 | C | 286 |
| GIBBS | Inf of Joe | 26 Dec 1906 | C | 1452 |
| GIBBS | Jas. E. | 26 Feb 1903 | W | |
| GIBBS | Jno. | 10 Aug 1889 | C | 628 |
| GIBBS | Joe | 31 Mar 1902 | C | 263 |
| GIBBS | Johnson | 27 Jun 1903 | C | 588 |
| GIBBS | Levenia V. | 11 May 1892 | C | 467 |
| GIBBS | Lyon | 10 Oct 1888 | C | 863 |
| GIBBS | M. F. | 14 Jul 1880 | C | 571 |
| GIBBS | Martha A. | 28 Dec 1878 | C | 1000 |
| GIBBS | Morris | 1 Apr 1896 | C | 68 |
| GIBBS | Sadie | 11 Jul 1890 | C | 553 |
| GIBBS | Sam | 3 Jun 1889 | C | 532 |
| GIBBS | Sarah | 9 May 1883 | C | 371 |
| GIBBS | Sarah | 25 Sep 1905 | C | 1027 |
| GIBBS | Willie | 29 Sep 1901 | C | 925 |
| GIBBS | Wm. | 30 Oct 1893 | C | 908 |
| GIBBY | Daniel | 17 Aug 1879 | C | 651 |
| GIBHART | Edward P. | 4 Jan 1893 | W | 14 |
| GIBLIN | Bertha A. | 21 Apr 1906 | W | 446 |
| GIBLIN | Mary | 4 May 1877 | W | 356 |
| GIBLIN | Thsresa | 4 Apr 1885 | W | 316 |
| GIBLIN | Timothy | 30 Mar 1906 | W | 362 |
| GIBLIN | Wm. H. | 20 Sep 1900 | W | 897 |
| GIBNER | Frank | 16 Nov 1884 | C | 1029 |
| GIBNEY | Annie B. | 15 Apr 1899 | W | 354 |
| GIBNEY | Inf of P. J. Jr. & L. | 13 Dec 1906 | W | 1404 |
| GIBNEY | Irene V. | 18 Feb 1901 | W | 185 |
| GIBNEY | Margaret | 3 Dec 1884 | W | 1080 |
| GIBNEY | Mary F. | 8 Jun 1906 | W | 638 |
| GIBNEY | Thos. D. | 13 Jul 1907 | W | 800 |
| GIBNEY | Wm. S. | 24 Jul 1903 | W | 663 |
| GIBONS | Chas. | 29 Feb 1876 | C | 155 |
| GIBSON | Antoinette J. | 18 Mar 1906 | W | 550 |
| GIBSON | Beverly | 22 Mar 1883 | C | 185 |
| GIBSON | Chas. | 17 Nov 1880 | C | 787 |
| GIBSON | Chas. | 19 Oct 1876 | C | 1025 |
| GIBSON | Emily | 31 Dec 1904 | C | 1359 |
| GIBSON | Geo. | 25 Mar 1901 | C | 286 |
| GIBSON | Geo. | 7 Mar 1906 | C | |
| GIBSON | Geo. M. | 13 Nov 1902 | W | 1049 |
| GIBSON | Grace A. | 6 Jul 1903 | W | 760 |
| GIBSON | Henry | 15 Dec 1893 | C | 775 |
| GIBSON | Henry | 11 [illegible] | [illegible] | [illegible] |
| GIBSON | Inf of Lula | 9 May 1890 | C | 302 |
| GIBSON | Inf of G. & L. | 29 Apr 1888 | C | 295 |
| GIBSON | Inf of G. & L. | 19 Nov 1890 | C | 932 |
| GIBSON | Inf of Vicie | 9 Aug 1892 | C | 715 |
| GIBSON | Inf of Masiah | 22 Oct 1901 | C | 1000 |
| GIBSON | Inf of Josephine | 21 Oct 1898 | C | 914 |
| GIBSON | Jas. | 27 May 1887 | W | 388 |
| GIBSON | Jno. | 24 Oct 1883 | C | 740 |
| GIBSON | Jno. T. | 30 Aug 1888 | C | 712 |
| GIBSON | Jno. | 10 Jul 1875 | C | 664 |
| GIBSON | Jno. | 8 Oct 1904 | C | 1082 |
| GIBSON | Joe | 17 Feb 1901 | C | |
| GIBSON | Louis Jr. | 30 Mar 1885 | C | 384 |
| GIBSON | Louis | 17 Aug 1906 | C | 187 |
| GIBSON | Lula | 1 Aug 1892 | C | 69 |
| GIBSON | Maria | 26 Jun 1906 | C | 702 |
| GIBSON | Mary | 11 Dec 1890 | W | 998 |
| GIBSON | Mary K. | 24 Apr 1908 | W | 452 |
| GIBSON | Mary C. | 9 Oct 1908 | W | 1041 |
| GIBSON | Samuel | 25 Aug 1888 | C | 605 |
| GIBSON | Samuel | 31 Dec 1896 | W | 1124 |
| GIBSON | Thos. | 9 Nov 1889 | C | 1045 |
| GIBSON | Virginia | 23 Nov 1889 | C | 1088 |
| GIBSON | Will | 13 Sep 1904 | C | 187 |
| GIDDENS | Angelo S. | 22 Oct 1894 | W | 851 |
| GIDDENS | Emanuel D. | 21 Nov 1898 | W | 979 |
| GIDEON | Edgar V. | 15 Sep 1900 | W | 804 |
| GIFFORD | Florence | 1 Sep 1880 | C | 657 |
| GIFFORD | Jack | 3 Feb 1902 | C | 81 |
| GIFFORD | Lucy | 27 Aug 1877 | C | 725 |
| GIFTNER | Geo. A. | 14 Aug 1877 | W | 633 |
| GIGSON | Jas. T. | 9 Oct 1882 | W | 673 |
| GIL | Josephine | 17 Jun 1898 | C | |
| GILBERT | Chas. | 24 Jun 1885 | W | 534 |
| GILBERT | Corine | 18 Jun 1907 | C | 630 |
| GILBERT | Geo. W. | 14 Mar 1896 | W | 202 |
| GILBERT | Inf of Martha | 2 May 1908 | C | 484 |
| GILBERT | Inf of J. & A. | 27 Apr 1908 | C | 487 |
| GILBERT | Martha A. | 8 Apr 1884 | W | 321 |
| GILBERT | Maurie C. | 5 Jun 1901 | W | 513 |
| GILBERT | Perry | 16 Mar 1904 | C | 293 |
| GILBERT | Ross | 9 Mar 1905 | C | 269 |
| GILBERT | Sallie | 7 Feb 1876 | C | 100 |
| GILBERT | Thelma G. | 8 Sep 1903 | W | |
| GILBERT | Una M. | 3 Sep 1906 | W | 995 |
| GILEKE | Madeline | 9 Jan 1901 | W | 36 |
| GILGASSE | Jas. | 20 Mar 1879 | C | 181 |
| GILCHRIST | Alexander F. | 1 Jun 1877 | W | 457 |
| GILCHRIST | Elizabeth | 23 Sep 1898 | W | 80 |
| GILCHRIST | Jos. | 14 Jun 1876 | C | 501 |
| GILCHRIST | Mary A. | 13 Feb 1897 | W | 174 |
| GILCHRIST | Robt. W. | 21 Mar 1900 | W | 274 |
| GILCHRIST | Wm. | 3 Dec 1876 | W | 1169 |
| GILCHRISTR | Jno. J. A. | 14 Jan 1897 | W | 45 |
| GILCREASE | Harrison | 24 Aug 1903 | C | 751 |
| GILCREASE | Inf of Francis | 25 May 1902 | C | 439 |
| GILCREASE | Kate | 4 Aug 1880 | C | 455 |
| GILCRIST | Inf of J. & M. | 7 Sep 1903 | C | 823 |
| GILDER | Martha | 3 Jan 1891 | W | 10 |
| GILDER | Simon | 25 Jan 1875 | C | 45 |
| GILES | Ben S. | 19 Jul 1906 | W | 819 |
| GILES | Katie | 25 Feb 1901 | C | [illegible] |
| GILES | King | 1 Feb 1876 | C | [illegible] |
| GILES | M. A. | 13 Feb 1885 | W | 147 |
| GILES | Madison | 6 Oct 1902 | C | 967 |
| GILES | Mary I. | 24 Apr 1908 | C | |
| GILES | Norma | 23 Apr 1905 | C | 425 |
| GILES | Robt. L. | 2 Jan 1908 | C | 40 |
| GILIES | Charley | 22 Aug 1902 | C | 778 |
| GILL | Abraham | 8 Mar 1897 | C | 248 |
| GILL | Beulah | 1 Feb 1903 | C | 119 |
| GILL | Chas. E. | 6 Apr 1899 | W | 330 |
| GILL | Edward | 27 Aug 1881 | C | 725 |
| GILL | Felix | 18 Feb 1889 | C | 137 |
| GILL | Inf of W. & M. | 27 Dec 1906 | C | 1460 |
| GILL | Jas. | 22 Feb 1903 | W | 101 |
| GILL | Julia | 14 Jul 1897 | W | 632 |
| GILL | Lizzie H. | 18 Feb 1890 | W | 112 |
| GILL | Mary | 6 Oct 1905 | W | 1005 |
| GILLARD | Edward | 28 Aug 1884 | C | 748 |

Pascagoula Public Library
Local History & Genealogy Department
Gibson Family

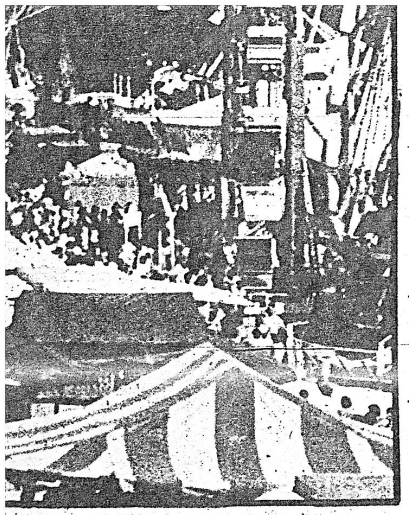

Shrine file photo

vent, billed as Springfest '91. The
ximately fifty rides plus concessions
fairgrounds. Story on Page 2-A.

# ntenced arole

nounced withdrawal from Kuwait as an outrageous attempt to regroup so that Iraq can fight another day.

"He is trying to claim victory in the midst of a rout," said Bush, effectively dismissing calls for a cease-fire. He said coalition military forces are ahead of their attack schedule and that the liberation of Kuwait was near.

At a U.S. military briefing in Riyadh, Saudi Arabia, Marine Brig. Gen. Richard Neal said, "The Iraqi army is in full retreat." He described the Iraqi forces as "collapsing across the front."

"We have seen no indication they are laying down their weapons," said Neal. "Quite the opposite, we are engaged with them; we are in pursuit of them;

for his position as they emerged from the session.

Sen. Patrick Leahy, D-Vt., said Bush would "make a terrible mistake if he allowed Saddam Hussein to be in the position where he could declare to his own people some sort of victory. There's no sign President Bush intends to do that."

Rep. Dante Fascell, D-Fla.,

See WHITE HOUSE .....Page 8-A ▶

# Dad kills son, self

By ANN PECK
Mississippi Press Staff

A one-time Pascagoula police detective and his son are dead, both the victims of gunshot wounds.

Jessie Bruce "J. B." Gibson Jr., 65, 1819 Jackson Ave., died of a gunshot wound to the right temple.

His son, Jessie Bruce Gibson III, 37, of the same address, suffered "several" gunshot wounds of the chest.

Police Chief Bill Pope said there is no reason to believe that the deaths are anything other than murder and suicide but the investigation is continuing.

Pope said everything known so far indicates that the elder Gibson shot his son two or three times with a small-caliber automatic and then went to a chicken pen behind his house. There, Pope said, he shot himself in the right temple with a large-caliber gun.

J.B. Gibson, Jr.

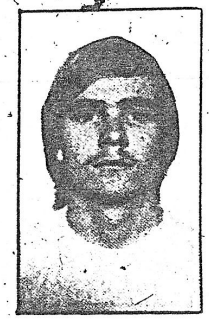

Jesse Gibson

Pope said the reason for the shootings has not been determined but that possibly it was an altercation that got out of hand.

The younger man was pronounced dead on the scene, the bedroom where Patrolman Shelia Jenkins found him lying on the bed with gunshot wounds of the chest.

The elder Gibson, retired from the Pascagoula Police Department, was pronounced dead shortly after arrival in Singing River Hospital's emergency room.

Officer Jenkins reported that she answered a 911 call to the Gibson residence at 3:57 p.m. Monday.

She said Clara Young Gibson, the elder Gibson's wife, met her at the front door and told her, "He's been shot."

The officer asked where the person who had been shot was. She was told "In the back yard in the chicken pen."

Ms. Jenkins said she ran to the back yard and looked around without finding anyone.

Then the woman said, "He's laying on the bed inside the house and he's dead."

The officer said she found the younger Gibson lying in bed with "several" gunshot wounds of the chest. Then she returned to the search for the other person reported dead.

She said she then found the

See SHOOTING ..... Page 3-A ▶

# Jubilant Kuwaitis greet liberators

ways and means committee, which must pass the bill before it goes to the ful House.

"The opposition out on the floor to any tax increase is significant," Walman said.

"I think that since January, however, we have been able to provide information that may very well have influenced some votes

Senate approval last week, Walman said.

It won't, however, have a sales tax increase. The Senate bill included a general sales tax increase from 6 percent to 6.25 percent.

"There is no ground swell for a tax increase or significant amount of increased

will specifically address the size of state government, Walman said. He said Mississippians generally think there are wastes.

"You've got a lot of folks out there convinced we're not in a (budget) crunch," he said.

## Shooting

From Page 1

elder Gibson, a gunshot wound to his temple, in the chicken pen and she called for Amserv and the fire department rescue unit. She said it was very dark in the small chicken pen and she did not see a gun during her first look inside it.

Pope said the Gibson house was sealed off Monday afternoon and guarded throughout the night to preserve the scene for further investigation.

The elder Gibson retired from the police department June 15, 1971, and ran for sheriff, a race in which he was defeated. He had been a patrol officer and, at the time of his retirement, was a detective captain.

## Couple attacked

GREENVILLE, Miss. (AP) — A Greenville man has been arrested an attack on an elderly Greenville couple who was assaulted in their home over the weekend, according to police.

Greenville police said Walter A. King, 85, and Ann King, 83, were admitted to a local hospital after being attacked Sunday morning. The report said that Mrs. King's back was broken during the attack.

Walter King called police from a neighbor's home about 6:30

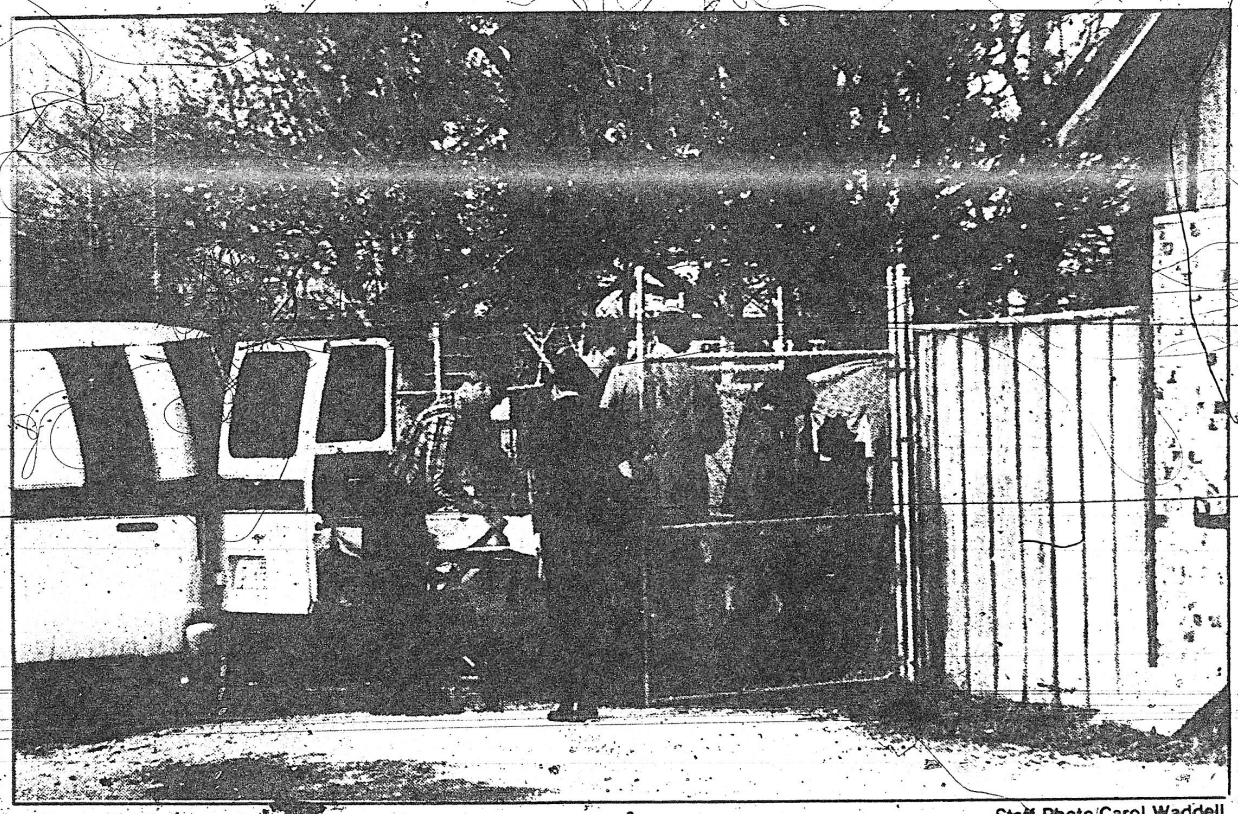

Staff Photo/Carol Waddell

**SHOOTING SCENE** — Jackson County Coroner David Miller (left) prepares to enter the home of J.B. Gibson, a former interim Pascagoula police chief, to retrieve the body of Gibson's son, Jessie Bruce Gibson III. The father was found dead in the backyard, with a gunshot wound to the right temple. The son was found dead in bed inside the house at 1819 Jackson Ave. in Pascagoula. Pascagoula police shown entering the yard are: (left to right) patrolman Richard Scearce, Capt. Jamie Hunter, Detective Lt. David Tucker, and Detective Sgt. Kathilee Bosarge.

GREENVILLE, Miss. (AP) — A Greenville man has been arrested an attack on an elderly Greenville couple who was assaulted in their home over the weekend, according to police.

Greenville police said Walter A. King, 85, and Ann King, 83, were admitted to a local hospital after being attacked Sunday morning. The report said that Mrs. King's back was broken during the attack.

Walter King called police from a neighbor's home about 6:30 a.m. Sunday and reported that someone broke into his home about 5 a.m. Police said the suspect attacked the Kings, ransacked the house and took jewelry and a television set.

Maj. Ken Winter said that Terry L. Washington, 27, of Greenville was arrested about 11 a.m. Sunday at his home and that all stolen items were recovered.

## Children slaying

GREENWOOD, Miss. (AP) — It may be late April or May before Henry Curtis Jackson Jr. is tried for killing four children in the Rising Sun community near Greenwood.

Jackson, 26, of West Point, is charged with four counts of capital murder. He is accused of stabbing to death four nieces and nephews, all between the ages of 2 and 5, at the home of his mother, Martha Jackson.

Circuit Judge Gray Evans said Friday that he will set a trial date after a conference with defense attorney Johnny Walls of Greenville and prosecutor Abigale Bridges.

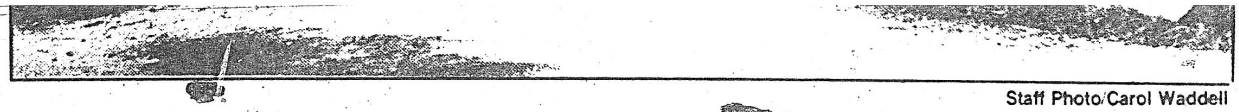

Staff Photo/Carol Waddell

**SHOOTING SCENE** — Jackson County Coroner David Miller (left) prepares to enter the home of J.B. Gibson, a former interim Pascagoula police chief, to retrieve the body of Gibson's son, Jessie Bruce Gibson III. The father was found dead in the backyard, with a gunshot wound to the right temple. The son was found dead in bed inside the house at 1819 Jackson Ave. in Pascagoula. Pascagoula police shown entering the yard are: (left to right) patrolman Richard Scearce, Capt. Jamie Hunter, Detective Lt. David Tucker, and Detective Sgt. Kathilee Bosarge.

Staff Photo/Carol Waddell

**FRIENDS GRIEVE** — As word traveled about the apparent murder-sucide of J.B. Gibson, and his son, Jessie Bruce Gibson III, Eddie Martinez, a relative, comforts Norma Kihyet outside the home.

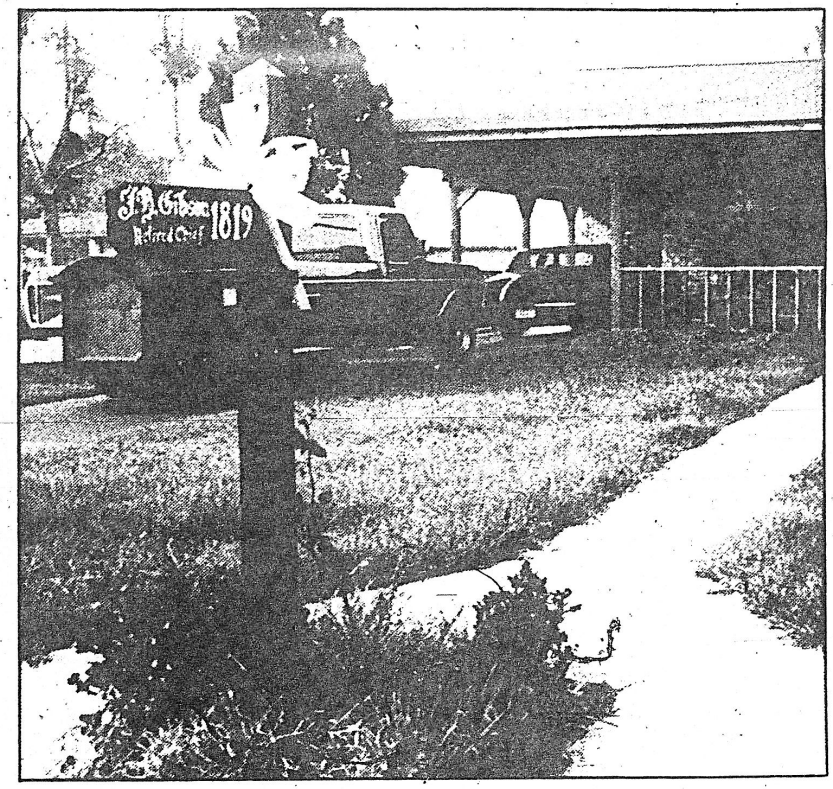


Staff Photo Anna Raiola

**JACKSON AVENUE SCENE** — This is the shooting scene where the former interim Pascagoula police chief, J.B. Gibson, and his son, Jessie Bruce Gibson III, were found dead late Monday afternoon.

# Parents to serve staggered prison terms

GIBSON, JOHN T.

**Death of Mr. John T. Gibson.**

BASIN, MISS., June 26, 1893.

Editor Democrat-Star:

Mr. John T. Gibson, long a resident of Basin, died at his home in Greene county to-day at 2:30 o'clock, aged about fifty years. Mr. Gibson had just a short time ago built a new home and moved with a part of his family into it. He has been in bad health for several years, and at times was not able to attend to his work. He leaves a wife and six children.

26 JUNE 1893 R.

CHANCERY SUMMONS
THE STATE OF MISSISSIPPI.

No. 1244

To the Unknown Heirs at Law, Devisees or Legal Representatives of Robert Gibson, Deceased, the Unknown Heirs at Law, Devisees or Legal Representatives of John D. Gibson, Deceased, and any and all persons having or claiming any right, title or interest, either legal or equitable, in and to the land in George County, Mississippi, described as SW¼ of NE¼ of Section 32, Township 1 South, Range 6 West:

You are hereby summoned to appear before the Chancery Court of George County, in said State, at Rules, on the Second Monday in July, 1934, to end the suit No. 1244 of W. A. ...son filed in said court, wherein you are named as parties defendant, and wherin complaint seeks a cancellation of your claims to said land and a writ of possession.

Given under my hand and seal of office, this the 31st day of May, 1934.

6-8-3t Geo. Co. Times M. L. Malone
June 8, 1934 Chancery Clerk.

GIBSON, MRS. DAVID

## Mrs. David Gibson Dead

Sept. 21 1934 Geo. Co. Times

Within a period of about three weeks death again visited the Kennedy home and claimed one of the inmates, Mrs. David Gibson, who had made her home with her son, Art Gibson, for many months. Mrs. Gibson was one of the old settlers, was born and reared in this vicinity, and a lifelong resident of this section. Her husband died several years ago and for many months she has been an invalid and made her home with her son. She was a member of the Baptist Church. Funeral rites were conducted at the cemetery Thursday morning at 10 O'clock by her pastor, Rev. G. S. Jenkins. Pallbearers were: M. M. Griffin, Doc Mason, Murray Ratliff, Gregg Dickin, Owen Henderson, and T. H. Byrd.

She is survived by two sons, and three daughters, Art Gibson, Booty Gibson, Mrs. James Mallett, Mrs. Holland and Mrs. Havens and a number of grand children and other relatives. The Times extends to them sympathy in their sorrow. Another good old mother gone to her reward.

BAILEY

Mrs. Bertha Lee Bailey, 76, Ehlers Lane, Escatawpa, died Saturday, July 11, 1987, in Singing River Hospital. She had lived in Jackson County most of her life and was a member of First Baptist Church, Escatawpa.

She is survived by a daughter, Mrs. Frances Crawley, Escatawpa; a brother, Johnny Gibbons, Pascagoula; three sisters, Mrs. Eddie Bee Freeman, Mrs. Ruby Stratton and Mrs. Betty Belknap, all of Pascagoula; a granddaughter, Mrs. Vicki Crawley Askin, Escatawpa, and a great-grandson, James Howard Askin.

Visitation will be 6-9 p.m. today, July 12, in Holder-Wells Funeral Home. Service, with the Rev. Ray Campbell and the Rev. Leo Livaudais officiating, will be at 10 a.m. Monday in the funeral home chapel.

Holder-Wells Funeral Home in charge of arrangements.

# Final rites today for Don Gibson, ex-coach at PHS

Funeral services will be held today for Donald Holliday Gibson 33, former Pascagoula football coach who died suddenly Sunday.

The body will be at First Methodist Church at 1 p.m. Services at 2 p.m. will be conducted by the Rev. Frank E. Dement, Jr., Jackson, former pastor.

Interment will be in Jackson County Memorial Park. Honorary pall bearers will be members of the church official board, of which Gibson was a member.

Gibson died at 1:15 p.m. Sunday shortly after being reaadmitted to Singing River Hospital.

An hour before, he had been returned to his home from the hospital after being confined with mumps.

Death apparently was due to a heart attack.

Head coach at Pascagoula High School from 1954 to 1957, Gibson since then had been employed at the Quaker Oats catfood plant.

He was a Navy veteran of World War II and a first lieutenant in the local Army Signal Corp reserve unit. A member of the American Legion, he was new president of the Pascagoula Quarterback Club.

Gibson was born in Hazelhurst and joined the Navy after his graduation from high school there in 1944.

In 1946 he entered Copiah-Lincoln Junior College and attended one year, transferring for one semester to Mississippi State College.

From 1947 to 1949 he attended Delta State College, starring as a lineman on the football team.

He came to Pascagoula in 1950 as junior high school football coach. For three years after that he was assistant varsity coach, succeeding Dutch Binion as head coach in 1954.

Surviving are his widow, the former Catherine McManus of Hazelhurst; two sons Donald, Jr., and Mark Gibson; a daughter Susan Gibson.

His parents Mr. and Mrs. J. B. Gibson, Cleveland, and two brothers J. B. Gibson, Jr., Cleveland, and J. T. Gibson, Shaw.

Assisting Dement at the services will be the Revs. A. Eugene Dyess of Eastlawn Methodist and L. C. Lawhon, retired minister of Pascagoula.

In charge of arrangements is Jackson County Mortuary.

Aug 27, 1960

GIBSON

John Thomas Gibson, 87, of Pascagoula, Miss., died Monday, Aug. 26, 2002, in Birmingham, Ala.

The son of the late Rev. and Mrs. Noah Gibson of Laurel, Miss., he was a longtime Pascagoula resident.

Mr. Gibson served in WWII, was the former owner of Beach Food store, an active member of Bethel Assembly of God Church, active in the Pascagoula Chamber of Commerce and other religious and civic organizations.

He was preceded in death by his wife, Dorothy Cooper Gibson; brothers, H. C. Gibson of Virginia Beach, Va., N. C. Gibson of Leesville, La., and Dewey W. Gibson of Fort Worth, Texas.

Mr. Gibson is survived by his daughters, Karen Gaynel Gibson and Johnette Gibson (Danny) Davis, of Birmingham, Ala.; sisters, Kathryn Gibson (John) Rykbos, of Virginia Beach, Va., and Ellen Gibson (Tom) Miller, of Pascagoula, Miss.; sister-in-law, Laura Gibson of Leesville, La.; grandchildren, Andrew Davis and Anna Katherine Davis of Birmingham, Ala.

The family received friends from 1 to 2:30 p.m. Thursday, Aug. 29, at Holder-Wells Funeral Home in Moss Point, with a graveside service following at 3 p.m. at Jackson County Memorial Park. The Rev. John Turner officiated.

Arrangements by Holder-Wells Funeral Home, Moss Point, Miss.

8-26-1960

# Gibson services held Tuesday at Pascagoula

Final rites were conducted Tuesday at First Methodist Church for Donald Holliday Gibson, 33, former Pascagoula football coach who died suddenly Sunday.

The Rev. Frank E. Dement, Jr., Jackson, officiated, assisted by the Revs. Eugene Dyess, Eastlawn Methodist, L. C. Lawhon, retired Pascagoula preacher, and Dr. B. L. Sutherland, Kreole Methodist.

Interment was in Jackson County Memorial Park.

Pallbearers were Warner Pederson, Maness Bartlett, Leonard Davis, Bob Stevens, Frank Young, Ralph Horn, W. A. Daggett and Forrest Wiley.

Jackson County Mortuary was in charge of funeral arrangements.

The Mississippi Press August 15, 2003

**GIBSON**

**Joy Virginia Robinson Gibson**, 52, of Moss Point, Miss., died Aug. 12, 2003, at University Medical Center in Jackson, Miss. She was born Oct. 14, 1950, in Columbus, Miss. Joy was a graduate of S.D. Lee High School in Columbus and Mississippi University for Women where she earned her bachelor's and master's degrees. She was an English instructor at MGCCC Jackson County Campus where she enriched the lives of her students and co-faculty members with her love of literature and sense of humor. Joy was a member of St. John's Episcopal Church in Pascagoula. Her gifts of theological reflection and love of learning were passed on through her ministry as a mentor in the Education For Ministry Program. She was a past Diocesan Director for EFM. Joy was a faithful member of St. John's Flower Guild, where she offered her creative talents to the Glory of God by making beautiful arrangements for the altar.

She was preceded in death by her father, Dr. William Claude Robinson.

Survivors include her husband, The Reverend John M. Gibson Jr.; and daughter Michaele V. Gibson of Moss Point; her mother Mrs. Anne E. Robinson; triplet sisters Mrs. Susan E. Seals, Mrs. Evans (Pete) Bagley and Mrs. Rosemary L. Mayo; mother-in-law, Mrs. Rosemary McClure Rush; stepmother and stepfather Mrs. Mary Lou and Dr. Gil Spencer; sister-in-law and brother-in-law, Rebecca and Tony Ciserano; nieces, Joanne Bagley, Elizabeth Bagley and Anna Marie Ciserano; nephews, Roger Seals, Jake Seals, John Tyler Mayo and Tommy Ciserano; and numerous cousins, including Jennye Heidelberg.

Visitation will be from 6 p.m. to 8 p.m. Friday, Aug. 15, at O'Bryant-O'Keefe Funeral Home in Pascagoula. Requiem Eucharist will be at 10 a.m. Saturday, Aug. 16, at St. John's Episcopal Church with The Rt. Reverend Duncan M. Gray III, The Reverend Dennis Ryan, The Reverend Annwn Myers, The Reverend Kyle Seage and The Reverend Dr. Ruth Black as celebrants.

Pallbearers will be Mr. Jim Horne, Mr. Chris McNally, Mr. Rick Minkler, Mr. Roger Seals, Mr. Jake Seals, Officer Doug McArthur and Officer Michael Byrd.

In lieu of flowers the family request memorial gifts be given in Joy's name to St. John's Episcopal Church or the Mississippi Chapter of the Leukemia and Lymphoma Society, 405 Fontaine Place, Suite 103, Ridgeland, Miss., 39157.

Arrangements made by O'Bryant-O'Keefe Funeral Home in Pascagoula, Miss.

Gibbons

GIBBONS 3·7·97

**Vaughn Elias "Spud" Gibbons, Jr.,** 83, of Pascagoula, Miss., died March 6, 1997 at his home. He was born January 4, 1914 in Erie, Kansas. He was preceded in death by is first wife, Elsie Evans Gibbons.

Survivors include his wife, Hazel Evans Gibbons, Pascagoula; sister, Esther Vaughan, Jackson, Miss; brother, Dean Gibbons, Magnolia, Tx.; son, Jerry V. Gibbons, Portland, Ore.; daughter, Marsha Criswell, Pascagoula; grandsons, Dana Criswell, Cleveland, Miss., and David Criswell, Houston, Tx.; three great-grandchildren; step-sons, Lee Evans, Conroe, Tx., Dan Evans, Houston, Tx., and Gary Evans, Ocean Springs, Miss.; step-daughters, Linda Stringer, Moss Point, Miss., and Carol Grannan, Dallas, Tx.

Visitation will be held Friday, March 7, 1997 from 6:00 until 8:00 p.m. at O'Bryant-O'Keefe Funeral Home, Pascagoula, Miss.

Funeral service will be held Saturday, March 8, 1997 at 10:30 a.m. at First United Methodist Church, Pascagoula, Miss.

Interment will be in Jackson County Memorial Park, Pascagoula, Miss.

Those who prefer may make memorial gifts to The American Cancer Society, Jackson County Unit, P.O. Box 1922, Pascagoula, MS 39567.

Arrangements by O'Bryant-O'Keefe Funeral Home, Pascagoula, Miss.

A TRIBUTE
published in the pages of
THE DAILY HERALD
BILOXI - GULFPORT, MISS.
APR 9 1985

Memorial Obituary

Entered Into Eternal Rest
Monday, April 8, 1985

## Mrs. Lottie Mae Hearty

PASCAGOULA — Mrs. Lottie Mae Hearty, 70, 1305 Live Oak Ave., Pascagoula, died Monday in Pascagoula.

Mrs. Hearty was born in Red Level, Ala., and was the retired owner of The Vanity Beauty Shop in Escatawpa. She was a member of First Baptist Church in Pascagoula.

Survivors include a son, Robert Wayne Hearty; a brother, John H. Gibbons, both of Pascagoula; and four sisters, Mrs. Betty Bellknap and Mrs. Addie B. Freeman, both of Pascagoula, Mrs. Bertha Bailey of Escatawpa and Mrs. Ruby Stratton of Biloxi.

Visitation will be tonight from 6 until 9 at Holder-Wells Funeral Home in Moss Point. Services will be Wednesday at 2 p.m. at the funeral home chapel, with burial in Machpelah Cemetery.

A TRIBUTE
published in the pages of
THE CHRONICLE STAR
PASCAGOULA, MS.
AUG. 10, 1954

Memorial Obituary

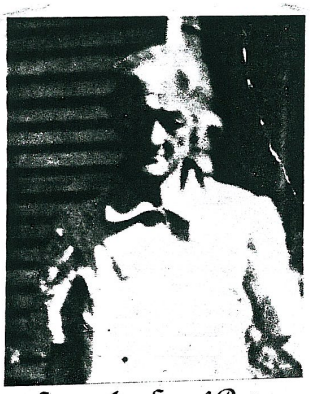

Entered Into Eternal Rest
Saturday, Aug. 7, 1954

## Mrs. Ella Gibbons Taken By Death

Mrs. Ella Gibbons, age 74, died Sat. at her residence, 552 E. Live Oak Street, Pascagoula. She had been ill about five weeks.

A native of Evergreen, Ala., she had lived in Pascagoula since 1916. She was a member of Pascagoula First Baptist Church.

She is survived by a son, John Henry Gibbons, Pascagoula; five daughters, Mrs. Mary Elizabeth Bellknap, Grand Bay, Mesdames Ruby Stratton, Addie B. Freeman, Lottie Hearty, all of Pasacagoula, and Mrs. Vincent Bailey, Escatawpa.

Two brothers, Willy and Sam Griffin, Evergreen; four sisters, Mesdames Lily Reeves, Junior Stallworth and Katie Trawick, all of Evergreen, and Mrs. Lily Taylor of Texas; 10 grandchildren and two great grandchildren.

Services were held Sunday at Fails with Dr. T. J. Delaughter officiating. Interment was in Machpelah Cemetery.

Pall bearers were Roy Gassoway, Ted Bailey, Willy Greer, Howard Crawley, Henry Edwards and Troy Tillman.

HOME OPERATED BY
THE HOLDER FAMILY
Our Family Serving Your Family
Offering Prearranged Services
and Vault Plans
475-2112
4007 Main St. Moss Point
A GOLDEN RULE FUNERAL HOME

**GIBSON**

**Jesse Bruce Gibson Jr.**, 66, 1819 E. Jackson Ave., Pascagoula, died Monday, Feb. 25, 1991, in Pascagoula. He was born Jan. 2, 1925, in Mobile, Ala., and had been a resident of Jackson County for 33 years. Mr. Gibson was retired Chief of Detectives with the Pascagoula Police Department. He was a member of Pascagoula VFW Post and a member of Mississippi-Tennessee Peace Officers Association.

Survivors include his wife, Mrs. Clara Gibson, Pascagoula; five sons, Rodney Wayne Gibson Sr., Lucedale, William Clay Gibson and Wendell Eric Gibson, both of Pascagoula, George Linwood "Dude" L. Gibson and Anthony Kevin Gibson, both of Gautier; two daughters, Barbara Kay Hamilton, Gulfport, and Lori Darlene Thomas, Pascagoula; three daughters-in-law, Linda Sue Gibson, Lucedale, Shelley Lee Gibson and Tammy Jean Gibson, both of Gautier; one sister, Hazel Mae Vaughn, Moss Point; two brothers, John William Gibson, Pasadena, Texas, and Wendell C. Rodgers, Vancleave; 13 grandchildren; and one great-grandchild.

Visitation will be Wednesday, Feb. 27, from 10-11 a.m. at Holder-Wells Funeral Home. Funeral service will follow at 11 a.m. in the funeral home chapel with the Rev. Bill Barton officiating.

Interment will be in Howell Cemetery in Lucedale, Miss.

Arrangements by Holder-Wells Funeral Home, Moss Point.

**GIBSON**

**Jesse Bruce Gibson III**, 37, 1819 E. Jackson Ave., Pascagoula, died Monday, Feb. 25, 1991, in Pascagoula. He was born Sept. 22, 1953, in Lucedale. a.m. in the funeral home chapel with the Rev. Bill Barton.

Interment will be in Howell Cemetery in Lucedale, Miss.

Arrangements by Holder-Wells Funeral Home, Moss Point.

**COURTNEY**

**Curtis J. Courtney**, 67, 1601 Sunrise Dr., Gautier, died Saturday, Feb. 23, 1991, in Singing River Hospital. He was born June 4, 1923, in Jones County, and had been a resident of the Jackson County area since 1966. Mr. Courtney was a former resident of Hattiesburg. Mr. Courtney was retired as bridge tender for Mississippi State Highway Department with 22 years of service. He was a veteran of the U. S. Navy serving in World War II as Fireman First Class. He was a life member of V.F.W. Post No. 3373 of Pascagoula, and a member of Martin Bluff Baptist Church.

Survivors include his wife, Mrs. L. LaVergne M. B. Courtney, Gautier; one son, James R. Courtney, Gautier; two daughters, Mrs. Gene A. (Juanita Mia) Parks, Cayce, S.C., and Mrs. Richard (Fanita J.) Johnson, Comer, Ga.; two brothers, E. B. Courtney, Brooklyn, Miss., and Waldo Courtney, Fort Valley, Ga.; four sisters, Ruth Lee, Laurel, Miss., Myrtle Wheat, Hattiesburg, Myrtis Liebman, Greensburg, Pa., and Bonnie Eikenberg, San Angelo, Texas; grandchildren, Russell, Gregory, and Michael Parks, Wayne and Holly Johnson, Adam, Ashlea Courtney, Tammy, and Terry Johnson.

Visitation was Monday, Feb. 25, from 6-9 p.m. at Holder-Wells Funeral Home.

Funeral service was Tuesday, Feb. 26, at 2 p.m. in the funeral home chapel.

Interment was in Shiloh Cemetery in Vancleave. Military Honors Ceremony were conducted at the graveside.

Arrangements by Holder-Wells Funeral Home, Moss Point.

## Area deaths

MRS. INEZ QUINN, 67, [illegible]

# justice h

By REGINA HINES
West Jackson County Bureau Chief

OCEAN SPRINGS — Two defendants, two guilty pleas and two life sentences means that justice hasn't been served, says the widow of slain Park Ranger Robert L. McGhee.

Linda McGhee sharply criticized the state for not going forward with its trial of John Fred Woolard Tuesday in the shooting death of her husband. Woolard's alleged accomplice in the May 1990 incident at Gulf Islands National Seashore, Dempsey Bruner, also entered a guilty plea recently in exchange for life without parole.

"It was a slap in the face," Mrs. McGhee, 47, said. "The state let me and my children down: They should have taken the case on and gone for capital murder."

Mrs. McGhee, 47, says she followed the request of law enforcement authorities and the court and has kept silent about the case.

"I've kept quiet. Now it's time that Linda McGhee's story gets told," she said Monday. She said she wanted a trial and a chance for a death penalty for both.

"I told them my feelings, that I wanted to proceed with the trial. Ocean Springs wanted to proceed with the trial," she said. "All the witnesses were here. We were made to re-live this situation. Why not go for it?"

Prior to the trial, there were questions whether McGhee as a park ranger was a law enforcement officer and whether a capital murder conviction was applicable.

"We should have let the Supreme Court decide," she said.

The jury was selected in Woolard's case on Monday and the trial was to have started Tuesday morning. Mrs. McGhee said she was called that morning and told that Woolard had changed his mind the night before and was ready to plea bargain.

"The Ocean Springs Police handled the case well. I'm proud

## Basin Citizen Dies At Mt. Vernon

Before going to press we learn of the death of Mr. Charlie Gibson, of the Basin community, which occurred Wednesday afternoon at Mt. Vernon, Ala., while on a visit there with his son, George Gibson.

His body was brought back here Thursday morning for burial. Funeral services will be held this morning, (Friday) at 10:00 o'clock at the Basin Community.

Before going to press we are unable to learn further details, but hope to have more details next week.